WEATHER FORECASTS

Victoria and Vicinity—Fresh to strong westerly winds; fine and cooler.
Vancouver and Vicinity—Westerly winds; fine, not much change in temperature.

The Daily Colonist.

(ESTABLISHED 1858)

COLONIST TELEPHONES
Business Office — 11
Circulation — 12
Job Printing — 197
Editorial Rooms — 80
Editor — 211

NO. 178—SIXTY-FOURTH YEAR | VICTORIA, BRITISH COLUMBIA, FRIDAY, JULY 7, 1922 | TWENTY PAGES

MANY CITIZENS TAKE UP ARMS

Response to Provisional Government's Call Is Prompt—Long Lines of Men Wait to Enroll Their Names

CONFIDENCE IS FELT IN SUCCESS OF MOVE

Lord Birkenhead and Secretary Churchill Foresee Crushing of Insurrection—Ignorance Is Danger

DUBLIN, July 6. — There was a great response today to the Provisional Government's call to arms, and at the Wellington, Portobello and Beggar's Bush barracks, as well as the city hall, long lines stood waiting to join. The men are being segregated into their own areas.

Besides members of the volunteers offering themselves there were large numbers of ordinary citizens for recruitment in the volunteer forces as a preliminary to transfer to actual service lists.

CORK, July 5.—Five small British warships arrived in the harbor here tonight.

LONDON, July 6.—Both Winston Spencer Churchill, Colonial Secretary, and Lord Chancellor Birkenhead gave it as their opinion in Parliament today that the Irish insurrection has been completely crushed. "I am bold enough to believe," the Lord Chancellor said, "that the situation is more hopeful than it has been since the treaty was signed."

He rejoiced that the task of upholding the treaty—painful, costly and bloody as it must inevitably prove—was being undertaken by those upon whom it properly fell. The movement had been crushed in Dublin, but there remained the task of enforcing law and order in the country as a whole.

The Provisional Government, Lord Birkenhead declared, was aware of the formidable character of the task and how ruthless must be the weapons employed. It was an augury of hope for the future that the Provisional Government has appealed to all men of good will to aid in the task, and he hoped the response would be wide and general.

The Times' Dublin correspondent suggests that the Provisional Government's call to arms has as its motive the belief that there will be such a rush to join the ranks from all parts of the country as will convince all except the most fanatical extremists that the cause of the insurgents is hopeless. One danger in the South arises from the fact that the people have not been told of what is happening in Dublin, consequently all kinds of absurd rumors are in circulation, one being that the Provisional Government has been dethroned and that Collins and Griffith have taken refuge in the Dublin Mountains.

As regards the West and the Midlands it is considered, according to the report, that there is little danger.

REBELS ATTACK CABLE STATION

Seize Property of New York Company and Terrorize Families of Employees—Situation Disquieting

CORK, July 6.—Word has reached here that the cable station of the Commercial Cable Co. of New York at Waterville, the terminus of the transatlantic cables, has been threatened by the irregular Irish forces, who have seized property of the company and its employees, have terrorized the families of the employees, and have demanded the key to the school quarters, to be used as general headquarters of the Irish forces.

Waterville is on Ballinskillings Bay at the southwest extremity of Ireland, and is the landing point for a large number of cables connecting with the United States.

The trouble has been serious for some time in this section. On July 1 the first direct operations began against the Commercial Cable quarters, when the irregulars threw up sandbag barricades at the coastguard house. The Free State forces were powerless against this move, as they were without arms. The next day the irregulars seized a large number of motor cars and motorcycles. They also established a censorship for letters and telegrams.

The situation became very disquieting at Waterville yesterday.

SUPT. MACLEAN DIES AT OLD MEN'S HOME

KAMLOOPS, July 6.—Hugh Maclean, superintendent of the provincial home for old men for twenty-three years, died this morning from heart disease. He was 60 years of age.

A native of Durham, Ontario, Mr. Maclean had spent thirty-five years in this Province. He was considered ideally fitted for the trying task of "fathering" the inmates of the Old Men's Home, and his manner of dealing with his charges was always diplomatic and successful.

He leaves a widow, a son, Andrew, and a daughter, Mrs. Hay.

Lady Wilson Declines

LONDON, July 6.—Lady Wilson, widow of Field Marshal Sir Henry Wilson, today declined the invitation extended to her to stand as Unionist candidate for parliament for North Down, her husband's late constituency.

Old Buildings Condemned

VANCOUVER, July 6.—A campaign to eliminate New Westminster's fire hazards has resulted in eleven buildings being condemned on account of their age and disrepair.

Dublin Structures Affected by Battle Are Now Tottering

Cordons to Keep Crowds Away From Danger Spots Are Established—Resumption of Business in Various Lines Noted—De Valera's Whereabouts Still Mystery

IRREGULARS ARE ACTIVE AT MANY OUTSIDE POINTS

DUBLIN, July 6.—During the day great crowds visited the scenes of the recent fighting, but a cordon was drawn to prevent approach to the buildings, only the shells of which are standing, and are in danger of falling at any moment. From the ruins from time to time an explosion is heard—this caused by ammunition abandoned by the insurgents. Firemen's efforts prevented the fire from destroying the Sackville Street club and the Nelson Pillar, but some of the new buildings in the unburned part of the city bear bullet marks.

The banks reopened today and the stock exchange will open again on Monday. Livestock steamers for England will leave tonight with almost normal cargoes.

There is still no definite news of Eamonn de Valera.

The Evening Telegraph says it was freely rumored in Bray, a suburb of Dublin, last night that de Valera had been wounded. Credence was given by the fact that Father Dominic, chaplain of the republican guard, passed through the military lines in Bray Tuesday night in a motor car flying the Red Cross flag. Father Dominic is reported to have visited de Valera's house at Greystone.

The same paper says that reports from the provinces show that over the greater part of the twenty-six county area, complete calm prevails, although here and there some fighting has occurred, but nothing comparable to the magnitude of the struggle in Dublin.

Rounding Up Rebels

Nearly 1,000 Free State troops today rounded up irregulars in the South Dublin hills, capturing thirty men and a quantity of motor transport and equipment. The main body of irregulars was driven in the direction of Blessington. The leader of these insurgents is reported to have been badly wounded, while the Free Staters lost one dead and two seriously wounded.

It is officially announced that the rebels at the Curragh and town of Navan have surrendered, twenty-three prisoners being taken. Fourteen irregulars were captured today at Maynooth with field guns.

A crisis appears to be preparing at Enniscorthy, Wexford County; irregulars have taken possession of a hotel, the technical school and the Protestant church, the belfry of which they have fortified, as well as several houses. National troops occupied the police barracks and castle. Intense but intermittent fighting has been in progress for some days. There has been a wholesale exodus of people from the town, and business is practically at a standstill.

All the roads are blocked, and the telegraph wires have been cut. Forces are believed to be on the way to reinforce the national troops.

During fighting between national army forces and irregulars at Mullingar today a sergeant-major of the regulars was killed and four others were wounded. A number of the irregulars were captured.

Blocking Traffic

BELFAST, July 6.—A dispatch to The Belfast Telegraph says that the railway bridges have been blown up in the vicinity of Carrick, making it impossible for traffic to proceed. A fight for possession of the barracks which are in the hands of the regulars, has been in progress for days. The shops have been closed for nearly a week, and many of the residents have gone to County Sligo.

The railway company has decided not to repair the bridges and raids until the trouble is over. All letters and parcels arriving by road from West Ireland in the last week are piled in a special building alongside the Mullingar postoffice, awaiting resumption of train service to Dublin.

Republican forces entered the village of Tyrell's Pass, Westmeath, to day, and made a determined effort to capture the barracks from the Nationalists. They cut all communications, ripped up roads and felled trees, making it difficult for the regulars to secure reinforcements from headquarters at Mullingar. The battle lasted for four hours, when the garrison troops drove away the attacking forces.

The irregulars took up positions in private houses around the barracks, piling up sandbags. Several houses were completely gutted and the barracks late today showed signs of falling in. A party of Free State regulars, under command of Captain Conlon, left Mullingar and followed up the irregulars to their headquarters at Tullamore. Unable to enter the town owing to trenches and felled trees, the regulars removed the obstacles and eventually got to the outskirts, where they were fired upon from ambush several times without suffering loss. The regulars proceeded to attack the Tullamore barracks, and after an hour's fighting dislodged the garrison, taking fifty irregulars prisoner.

While the battle was in progress, the people fled terror-stricken to the country areas.

FLIES 1,000 MILES WITHOUT STOPPING

PARIS, July 6.—Lieut. Pelletier Doisy effected a non-stop flight today from Tunis, Northern Africa, to Le Bourget, near Paris, a dictance of about 1,000 miles, in 10 hours, 55 minutes, in spite of high winds.

He started at 7 o'clock this morning, flying over Sardinia and Corsica, then followed the valley of the Rhone to Paris and landed at Le Bourget at 5.55 p.m.

MAYOR WILL ASK B.C. ELECTRIC TO HELP

To Request Co-operation of Company in Laying Tracks up Pandora Ave. to Relieve "Dardanelles"

Mayor William Marchant stated yesterday that he will probably confer this week with officials of the B. C. Electric Railway with a view to furthering the proposal for the widening of Fort Street and the extension of the street car line up Pandora Avenue to connect with the Willows or Oak Bay route at the Oak Bay junction.

PLACING BLAME ON PYRENE GAS

Men Who Were on New York Subway Train Give It as Cause of Trouble—Scene of Great Panic

NEW YORK, July 6.—Trapped in a dark subway tunnel, 75 feet below the street, and reeking with gas fumes and smoke, nearly 500 men, women and children, passengers on an East Side train of the Interborough Rapid Transit Company, today were converted into a frenzied, shrieking mob. Almost a third of its members were overcome before they could fight their way to safety.

Three probably will die. Police officials said it was a miracle many were not trampled to death.

The express tracks are three tiers down, and the only exits are three narrow little spiral stairways. These were jammed with fugitives from the scene below.

A little fire extinguisher, whose contents were turned on a tiny blaze in a motorman's control box, was held responsible for the clouds of poisonous fumes and smoke sent through the tunnel.

More than three score of those overcome were in such serious condition as to require hospital treatment, while the number treated on the streets and in the emergency hospitals was placed at about 100.

The train—a ten-car express, heavily loaded—was crashing along its subterranean way, when passengers in the third coach were startled by an explosion which blew open the door of the driver's compartment. A short circuit had occurred. The train stopped.

Patrolman Fred Norman, who was riding in the car, poured a fire extinguisher on the flames, which were eating the insulation from the control box wires. He declared the extinguisher served only to spread the flames, and in a moment the car, and soon the entire tunnel, were choked with smoke and fumes.

Power was shut off to save the passengers from possible electrocution. But the darkness only added to the panic, and the passengers on the train smashed their way out of the cars and joined in the scramble for exits.

Men, women and children dropped in their tracks as the fumes, the smoke and the excitement overcame them. They had to be dragged to safety. Fire Commissioner Brennan said a preliminary investigation indicated that the noxious fumes were caused partly by the burning of insulation and partly by the use of pyrene extinguishers.

A formal investigation will be started tomorrow to fix the blame for the accident.

An executive of the Pyrene Company denied that Pyrene gave off "deadly" fumes, though he admitted the extinguisher produced a gas in closed places which "might cause fainting and temporary exhaustion."

SOVIET DISCOVERS HOSTILE MOVEMENT

Ninety Arrests Made in the Crimea—Assassination of Trotzky and Lenine Planned

MOSCOW, July 6.—Ninety arrests have been made at Simferopol, in the Crimea, upon the discovery of a plot against the Soviet regime, it is announced here.

The plotters, say the announcement, were headed by Michael Lianessif, a former officer under Gen. Baron Wrangel, the anti-Bolshevist leader in Southern Russia.

Dianessif proclaimed himself the supreme ruler of Russia and sent a request to the former followers of General Wrangel abroad to come and assist him on a platform which is pledged to the assassination of Lenine and Trotsky, and the general extermination or banishment of the Jews.

A day was set for the uprising when, at a signal—a lighted fire on a mountain top—the plotters, clad in old army uniforms, with a huge metallic sun device on their sleeve, were to come forth, form into bands and take over power. Secret agents, however, discovered the plot, and all the leaders were arrested and soon will be placed on trial.

NANAIMO FEARS FIRE VISITATION

High Wind Brings Menace From Flames Raging in Nearby Woods — Citizens Fight to Avert Danger

WATER SUPPLY CUT BY PIPELINE BREAK

Reports From Many Places on Lower Mainland and Island Tell of Serious Destruction by Fire

NANAIMO, B.C., July 6. — With a strong wind blowing towards the city and serious bush fires raging on the verge of the city limits, Nanaimo at 10 o'clock tonight was faced with the possibility of a serious conflagration. Owing to two bridges being partially destroyed by fire, which carry the main pipeline of water into the city, the latter is practically without water supply for fire-fighting purposes.

The fire is entering the Millstream park, and a large force of men are endeavoring to hold it there. If they are successful no damage should result to the town.

At the back of the city, across the Five Acre Lots, Little Mountain is a roaring furnace. The Wakesiah mine has closed down, and every available man is working to check the flames.

The residence of Thomas Cunningham, manager of the Canadian Western Fuel Corporation's farm, is seriously threatened. An attempt at back firing is being made, and small streams of water are being played on the roofs of the large barns and dwellings in the hope that flying embers will not ignite the buildings.

NANAIMO, B.C., July 7.—Bush fires which threatened to invest the city from the north last night were reported at an early hour this morning under control at this end, and all buildings apparently are out of danger. Back firing was resorted to

Continued on Page 13

EXCAVATIONS IN PALESTINE TOLD

Captain H. Holmes Lectures at Drill Hall on Recent Discoveries Among Ruins of Holy Land

Recent discoveries made by the Palestine Excavation Fund, proving the historical accuracy of many passages in the Old and New Testaments, were the subject of an interesting lecture by Captain H. Holmes, of the Royal Artillery, at the Drill Hall, Bay Street, last night. Views of the excavations were shown, with some of the Holy Land, by means of excellent lantern slides.

Captain Holmes said that since the passing of the Turkish regime, discoveries had made enormous headway, particularly in the Philistine cities and in and around Jerusalem. So much indeed had been accomplished that nowadays from the time a traveler left the coast the whole country was full of wonders. Incidentally, since the British assumed control of the country, roads and railways had been constructed on a large scale, especially the former, which were scarcely existent in the old days.

Ancient Foundations

In Jerusalem, foundations of the walls built by Nehemiah had been found, also some exquisite mosaic

Continued on Page 13

HEAVY FIRE LOSSES

CURRENT YEAR PROMISES TO MAKE RECORD FOR B.C.

Total Up to May 31 Is Placed at $1,250,323—Losses in Month of May, $411,585

VANCOUVER, July 6.—According to figures compiled by Mr. J. A. Thomas, fire marshal, 1922 promises to establish a record for fire loss throughout the Province.

Since the beginning of the year to May 31, 726 fires have contributed to a total loss of $1,250,323, and of this $411,585 is May's share. May is the year's worst month up to date, the next being March, with $247,402, and the best, January, with $173,927. The loss of the Arcade Building, Victoria, was responsible for nearly $200,000 of May's total.

Although the aggregate loss for 1921 is not yet available, those of 1920 and 1919 are $2,635,533 and $1,927,992 respectively. Losses paid by fire insurance companies during 1921 totalled $1,354,181, but the actual loss would, of course, be greater.

Two large fires, those of Steveston and Armstrong, have contributed $75,000 and $25,000 to the June total.

RESUME ESQUIMALT DRYDOCK TODAY

WORK on the new Esquimalt drydock will start up again today. Mr. A. D. Swan, of Montreal, consulting engineer to the Montreal Harbor Board, reached the city yesterday from the East in connection with the project, and announced on behalf of the Peter Lyall Company last night that the work would be resumed today. Definite instructions have already been given to that effect. Mr. Swan is consulting engineer to the dock contractors.

Merville Was Scene Of Conflagration Late Last Night

Up-Island Soldier Settlement Almost Wiped Out by Onrush of Bush Fire—Settlers Flee for Safety and Many Missing—Roll Call Today

TWO DEATHS REPORTED AND FLAMES STILL BURN FIERCELY

THE wind shifting about 6:30 last evening, the forest fire which has been burning for the past two weeks between Oyster River and Camp Three of the Comox Lumber Company, changed its direction and bore down upon the soldier settlement of Merville, nine miles from Courtenay, burning through its very heart, and driving the settlers from their homes to places of safety.

Jack Clifford, sixteen years of age, was found badly burned near his home, and was taken to St. Joseph's Hospital, Comox, where he died about midnight. This was the only casualty reported. A number of people had not been accounted for, but were believed to be safe in Courtenay or elsewhere. There will be a roll call in the Agricultural Hall, Courtenay, this morning.

The homes of Mr. and Mrs. Clifford, Capt. Hailey, the superintendent of the settlement, and Mr. and Mrs. Capes were destroyed by the fire. The home of Mr. and Mrs. McLean, the school, the Anglican Church and the Brackman-Ker feed warehouse were in the line of the flames, but were saved, and at midnight a desperate fight was being made to save Shaw's general store. Mr. F. B. Warren's home, between Merville and Headquarters Road, was reported to be in imminent danger, and it is not known how several other residences on the same road fared, as the fierceness of the conflagration prevented anyone getting down to them.

The wind, blowing at ten or fifteen miles an hour, turned the flames in the direction of Merville in the early evening, and the settlers fled from their homes before the rapidly advancing fire, which ate its way through the dry new growth on the cleared land.

The refugees found shelter in homes along the route to Courtenay and in the Agricultural Hall, Courtenay, where they are being cared for. Trucks and vehicles of various descriptions were used to get the Merville residents away from the fire which, at midnight, was reported to be burning toward Mr. John Crockett's farm, on Headquarters Road. The men of Courtenay and from the adjacent districts were fighting the flames desperately, the main body of firefighters being under Chief Thompson, of Courtenay.

It is believed that young Clifford, who was discovered seriously burned near his home, was endeavoring to remove effects from the residence when caught by the flames.

The fire came down upon Merville from the north, and the last report received at 12:30 this morning, was to the effect that it was burning south of the settlement. The lurid glare could be seen against the sky for a long distance.

Later

At 1 a. m. this morning the following partial list of premises destroyed was received from Courtenay: Hamley, Horace Smith, a pioneer farmer of Merville, 1½ miles north of the settlement; H. Yates' blacksmith shop, Dickering, Beston, Clarke, Lucas, Hodgins, Sid. Smith, Gleason, Cunningham, Fenwick, Linton, Ernest Layland, house, barn and farm cleaned out and Layland himself so badly burned that he died in the hospital at Courtenay at midnight. He was 42 years of age and his wife and three children are at present in the Old Country.

The flames were still raging fiercely and when some of the fire fighters from Courtenay returned to that place at 1 o'clock this morning the exact number of fatalities was not known. They reported that several people were missing.

HOPE TO SETTLE RAILWAY STRIKE

Parties Engaged in Negotiations See Some Prospect of Success—Many Shopmen Said to Be Resuming

CHICAGO, July 6.—A threatened extension of the strike of railway shopmen to include 12,000 signal men was prevented today by members of the U. S. Railroad Labor Board when D. W. Helt, head of the Brotherhood of Railroad Signalmen, which has been taking a strike vote, promised to maintain the status quo pending further conferences.

Meanwhile railway circles expressed strong hopes of a quick settlement of the shopmen's strike, which began July 1. B. M. Jewell, directing the shopmen's strike, reiterated that the shopmen were willing to consider a settlement proposition submitted by an authoritative body. The situation is improving so far as the strike is concerned, Mr. Jewell said, asserting he had received reports from several points that "what few men did remain at work last Saturday and Monday joined the walkout Wednesday."

A strong willingness to grasp the olive branch of peace was expressed today by B. M. Jewell, president of the railway employees' department of the American Federation of Labor.

A statement issued by Mr. Jewell referred to a letter sent him yesterday by Ben W. Hooper, chairman of the United States Railroad Labor Board, in which Mr. Hooper said the board had been protecting the interests of the strike shopmen.

"Though the letter itself has not reached me," said Mr. Jewell, "I can, on the basis of press reports, say that the mere declaration that the organization of employees who have declined, or may decline, as is their legal right, to accept the dictates of the labor board, are not to be 'outlawed,' does not remove or annul the official action of the board. The language of the resolution clearly provides that the shop crafts' organization was to be supplanted by organizations of men may be termed 'whitewashed strikebreakers.'"

Any reply to Chairman Hooper's letter, Mr. Jewell's statement continued, will be determined after "careful consideration." The statement concluded with a reiteration of his willingness to sit in negotiations with anyone who has a proposal "up his sleeve."

SAN FRANCISCO, July 6.—It was announced at the road's headquarters here today that a total of 1,206 striking shopmen returned to work this morning on the Southern Pacific system. Of these 336 returned at the general shops in Sacramento and 169 in Los Angeles, it was said.

Southern Pacific officials are emphatic in their declarations that the strike is having absolutely no effect as regards tying up traffic.

Chamber of Deputies Accords Its Support To Premier Poincare

PARIS, July 6.—Premier Poincare tonight received the support of the Chamber of Deputies by a vote of 523 to 68. This expression of confidence in the Government was given after the close of the debate on the question of responsibility for the war, initiated by the Communists.

The Government selected from the various motions one which expressed the Chamber's intense contempt "for the calumnious campaign organized for Germany's profit to escape the responsibility for the war, despite the evidence of facts and the avowals contained in the signed Treaty of Versailles and confirmed by the Reichstag."

This was carried by a majority of 467, after the Chamber had voted down the Socialist proposal to appoint a committee of inquiry, by a majority of 472.

REPORTS DESTRUCTION OF TOWN OF NENAGH

BELFAST, July 6.—The Belfast Telegraph today published a report, which it is said was not confirmed, that the town of Nenagh, County Tipperary, was almost completely destroyed and that 20 persons had been killed and more than 100 wounded. A woman veterinary was said to have been shot by a sniper at her own door.

This information was said to have been brought from Mullingar by a Free State dispatch rider.

The Plunkett Memorial Hall, owned by the White Cross Co-operative Society of County Armagh was destroyed by fire.

Serbia Forms Plan To Guard Frontier Against Bulgarians

BELGRADE, July 6.—The Ministers of War, Foreign Affairs and Interior yesterday completed a detailed plan for the protection of Serbian frontiers against raiding bands of Bulgarians and for the cleaning out of raiders now in Serbian territory. They are sending the plan to the Greek cabinet for approval, with a view to the two countries acting in agreement.

The Serbs and the Greeks are seeking an excuse to occupy Bulgaria, said General Savaroff, the Bulgarian minister to Belgrade, in discussing reports that Bulgaria was officially connected with irregular bands operating on the frontiers.

DISCUSS TROUBLES OF COAL INDUSTRY

Members of Commons Express Views on Conditions, but No Practical Remedies Suggested

LONDON, July 6.—The melancholy plight of the coal industry in Great Britain was the main topic discussed when the estimates of the Department of Mines were under consideration in the House of Commons today.

Labor members drew a gloomy picture of the present condition of affairs in the coal fields, but nothing very definite resulted from the discussion.

Rt. Hon. W. C. Bridgeman, Secretary of Mines, stated that export trade was improving, and the main trouble was regarding home trade. He offered to initiate an inquiry by the advisory committee of the Board of Trade on the question as to whether some economy could not be effected in working costs, but the matter was undecided when adjournment was taken.

Hardin's Condition

WASHINGTON, July 6.—A radiogram received tonight by A. E. Fontheim, stepson of M. Hardin, from his mother in Berlin, said Herr Hardin was suffering from slight head wounds received in the recent assault, and that as yet "danger was not excluded." Mr. Fontheim is an American citizen and has been a resident of Washington for several years.

ATTACKS PLAN OF LORD ROBERT

French Member of Disarmament Commission Arouses Author of Scheme by Some Caustic Criticism

CAUSTIC REPLY FROM LATTER IS PROVOKED

Inclusion of the Washington Clause Concerning Use of Poison Gas Is Urged—Discussion Not Yet Finished

PARIS, July 6.—Discussion of the advisability of including the clause of the Washington treaty relating to the use of poison gas in the plan submitted by Lord Robert Cecil for disarmament, and adoption of the Cecil plan as a whole without modification, occupied the entire session of the disarmament commission of the League of Nations this morning. It was decided to postpone discussion of the gas clause until such time as the smaller nations shall have been officially supplied with copies of the Washington treaties. Consideration of adoption of the Cecil plan as a whole was reserved for the afternoon session.

Discussion of the Cecil plan, upon which the subcommission has reported favorably to the plenary session, caused a lively tilt between Leon Jouhaux, the French representative on the commission, and Lord Robert Cecil.

Francisco Urrutia, representing Colombia, appealed for immediate inclusion of the Washington poison gas clause, saying that South America is greatly interested in the use of such gas and was the first to propose its elimination when the subject was under consideration by the second Hague conference. He declared that at that time "the big nations overruled South America."

M. Jouhaux made a determined attack on the Cecil plan and upon the work of the commission, saying that the workers of the world have been expecting much from the commission, but that it had accomplished nothing thus far except to increase the difficulties by continued discussion about guarantees. The work of disarmament should proceed whether the various nations demanded guarantees or not. There had been too much talk and not enough doing.

Lord Robert replied caustically, asserting that Jouhaux was a man from whom the commission might expect constructive arguments, but his whole speech consisted of destructive criticism of a plan which everyone present was aware lacked many details which Jouhaux, as head of the Workers' Federation of France, might supply.

Jouhaux, Lord Robert continued, had advised going ahead regardless of the guarantees demanded by the various governments concerned. "Is M. Jouhaux prepared to stand here before us now," he asked, "and assure us that his own Chamber will approve a plan for disarmament without asking the utmost guarantee for protection?"

NATIONALITY BILL READ SECOND TIME

Measure Passing Through British House of Commons Requires Concurrent Legislation

LONDON, July 6.—The births, nationality and status of aliens bill, which enables British children born abroad to become Britishers if their birth is registered at a British consulate, and if the child on attainment of majority declares that nationality, was given second reading in the House of Commons yesterday. Right Hon. Edward Shortt, the Home Secretary, indicated that the bill had met with the approval of the governments of the Overseas Dominions, who would introduce legislation along similar lines.

OTTAWA, July 6.—Canada is still at war—for purposes of nationalization. This came out when inquiries were made this morning in regard to Canadian action regarding the births, nationality and status of aliens bill, which has just been given second reading in the British House of Commons. The Home Secretary indicated in the British House that similar action would be taken by the Overseas Dominions.

As far as Canada is concerned, the passing of legislation of this character was proposed by the Government last session, but the bill was withdrawn owing to criticism of other features of its provisions. The bill proposed that British subjects domiciled in Canada, who might have children born while residing in a foreign country, could protect the British nationality of such children by having the births registered with the British consul in the country concerned. This would apply to Canadians residing abroad, and also to citizens of other Overseas Dominions who might later come to Canada.

The bill included two other outstanding provisions. One proposed to repeal the present requirement that applicants for naturalization must appear before a judge to secure a certificate prior to action by the secretary of state. The other proposed to repeal the existing ten-year limitation on the naturalization of alien enemies.

Farthest North Mail Route

EDMONTON, July 6.—The longest and loneliest postal route on the American continent will be opened shortly with the establishment at Aklavlek of the most northerly post-office in Canada. It is a trading post within the Arctic Circle, at the mouth of the Mackenzie River. It will enjoy three mails yearly, two by steamer during the open season, and a third during the Winter by dog sled.

Reduction Off All Cut Glass

1/3 off

Only Two More Days

at This Reduction

¼ to ½ Off All Other Stock

MITCHELL & DUNCAN, LTD.

JEWELERS, WATCHMAKERS, ETC.

Central Building Phone 675 View and Broad Streets

C.P.R. and B.C. Electric Watch Inspectors

Sylvester's Cash Prices

Scratch, 100 lbs. $2.35
Wheat, 100 lbs. $2.50

Tel. 413 **SYLVESTER FEED CO.** 709 Yates

Buy Your Camping and Outing Shoes at

Munday's Big Fire Sale

AT A BIG SAVING

Women's Canvas Shoes, slightly soiled by water and smoke 10c

Women's White Canvas Boots, leather soles; $3.50 and $4.50 values $1.50

Boys' and Women's Outing Shoes, in black or white 95c

Men's Brown Calf Boots, welted soles, pointed or bulldog toes; all sizes, splendid value at $4.00

642 FORT STREET

SUBWAY TRAIN CATCHES FIRE

Many Passengers Are Overcome by Smoke When Accident Occurs to Motor—Relief Forces Soon Arrive

NEW YORK, July 6.—About 150 persons were overcome by smoke today when a northbound Jerome Avenue express on the East Side subway caught fire near Lexington Avenue and 61st Street.

Dozens of ambulances were summoned from nearly every hospital in the city, and Mayor Hylan arrived to direct the rescue work.

The accident occurred about 75 feet underground.

The fire started in the motorman's box after a fuse had blown out. There was a flash of flame, and the smoke swept through the crowded train.

When the emergency brakes were applied and the train came to a grinding halt, guards threw open the doors and passengers made a mad scramble to escape. Those unable to walk were carried from the cars to the 59th Street station. Fire ladders also were dropped through iron gratings at 61st Street and unconscious people were lifted to the street.

The injured were stretched out on the sidewalks for several blocks. A temporary hospital was organized, and fourteen pulmoters were put into operation. The crowd of spectators soon became so dense that police reserves had to be rushed to the scene.

Men, women and children filled the ten-car train. Guards attempted to fight the flames with hand extinguishers, but failed. When the firemen arrived, however, they soon succeeded in quelling the blaze, which in itself was small. Relief work soon got under way.

Many firemen were overcome as they tried to descend the subway steps. Members of the rescue squad donned their gas masks to attack the flames.

Mayor Hylan, one of the first city officials to arrive, was driven back by fumes when he attempted to enter the subway.

Mother Learns Fate Of Her Son in War After Seven Years

TORONTO, July 5.—After seven years' waiting to learn the fate of her soldier son, Mrs. S. Litchfield, of this city, has just received word from the records department at Ottawa that the grave of Private Reginald C. Litchfield, 15th Canadian Battalion, has been discovered in France. The grave was in an isolated position, and was discovered by the graves registration officials while searching the battle areas.

His fate is now definitely known, and the report states that he was killed in action between April 24 and 29, 1915.

WILL WORK FURTHER FOR RATE EQUALITY

VANCOUVER, B.C., July 6.—The future policy of the Vancouver Board of Trade with refrence to the fight for equalization of freight rates in British Columbia will be decided at a special meeting of the board next Monday evening. The meeting will take the form of a complimentary banquet to G. G. McGeer, K.C., counsel for the Province, who has been connected with the Board of Trade's efforts to secure equalization.

Federal members of Parliament representing British Columbia will be invited to be present, as well as the Premier of the Province, and Mr. McGeer will fully explain the details of the decision of the Board of Railway commissioners.

The council of the Board of Trade held a meeting yesterday, and after hearing the details of the Board of Railway Commissioners' decision, decided to call a special meeting of the full board.

A special meeting of the executive committee of the British Columbia division of the Canadian Manufacturers' Association was also held yesterday. The opinion was expressed by the members of this committee that the remaining discrimination against British Columbia's freight rates should be eliminated, that British Columbia's case should be persisted in until this object was attained; and action was agreed upon to secure this consummation.

PYRRHOTITE ORE MAY YIELD IRON

Experiment by Consolidated Company Seems to Promise Important Results—Announcement at Convention

NELSON, July 6.—Announcement that the Consolidated Mining & Smelting Company of Canada had made in the laboratory high grade iron from the pyrrhotite gangue from the great lead and zinc Sullivan mine at Kimberley, using an electrolytic process which had been suggested to the management by Nichol Thompson, of Vancouver, was made by S. G. Blaylock, general manager of the company, in a ten-minute address before the international mining convention this morning.

This product, which he called a stainless iron, Mr. Blaylock said, could be rolled cold to the thousandth part of an inch and then folded over like paper fifty times. It resembled wrought iron in all respects except that it was the purest form known. If the company could develop this process commercially, he said, it would be getting out of the Sullivan about everything but the squeal.

Mr. Thompson, who was chairman of the session, characterized this announcement as the greatest event of the convention. The success of the Consolidated with its electrolytic processes for refining lead and zinc, he said, had led him to advise Trail to investigate the question.

He said Hon. Wm. Sloan, Minister of Mines, would agree with him that even if the magnetites and hematites of the Province should not be found to be of sufficient extent, there were sufficient deposits of pyrrhotite in the Province to be the foundation of an iron and steel industry.

The convention heard a paper by J. Buchanan, smelter superintendent at Trail, on recent advances in smelter practice.

This afternoon the delegates visited Trail as the guests of the Consolidated Company to inspect the smelter and the refineries and manufacturing plants that are associated with it.

CANADIAN SHOPMEN WILL RESIST TERMS

MOOSE JAW, Sask., July 6.—Jas. Somerville, international vice-president of the Machinists' Union, who returned to Moose Jaw last night from a tour of Canadian railways from Montreal to Vancouver, declared the shopmen throughout Canada were prepared to go on strike if the railway companies persist in their attempt to impose the terms announced during May upon the men.

"The men, however," declared Mr. Somerville, "from Montreal to Vancouver are determined that they are not going to submit to the conditions which the railways are attempting to impose on them, especially with regard to Sunday work.

"The proposal of the railways is that the men should accept straight time for Sunday work and holidays.

"We established the payment of overtime for Sundays and holidays 25 years ago to eliminate as far as possible work on Sundays. If the companies' proposal to pay straight time for Sunday work is accepted, we will debase Sunday the same as in the United States, and conditions which we believed we had overcome years ago will be back."

CLUB MEMBERS CANNOT "POOL" THEIR BEER

VANCOUVER, B.C., July 6.—Holding individual members of a club could not "pool" their beer purchases and have it served to them from the common fund, Magistrate Shaw today decided that R. K. Rock, of the G. W. V. A. Club, was guilty of a violation of the Liquor Act.

"It is apparently impossible for a club to get a permit," said the court. "The whole intention of the act being for each member to keep his liquor private. I do not, therefore, think the club is justified in keeping a general stock of liquor to be handed out."

The magistrate announced his intention of imposing the minimum fine of $50, remarking that the club was a bona fide one and the operators were apparently of the opinion they were not transgressing.

HIS EXCELLENCY KEPT BUSY AT CALGARY

CALGARY, June 6.—Governor-General Lord Byng was the guest at a private dinner last night at the Ranchmen's Club. During the afternoon he visited Belcher Hospital and took a sight-seeing trip around the city.

Simultaneously, Lady Byng and Lady Margaret Boscawen were feted at a garden party held on the lawn of the Senator Lougheed home.

At noon His Excellency was the guest of the Rotary Club, of which he is a member. During the morning he fired the first shot in the Alberta rifle competition and visited the cattle exhibit at the fair.

PILES Do not suffer another day with Itching, Bleeding, or Protruding Piles. No surgical operation required. Dr. Chase's Ointment will relieve you at once and afford lasting benefit. 60c. a box; all dealers, or Edmanson, Bates & Co., Limited, Toronto. Sample Box free if you mention this paper and enclose 2c. stamp to pay postage.

ISSUES GENERAL CALL TO ARMS

Provisional Government of Irish Free State Takes Important Step—Pays Tribute to Service of Regular Army

DUBLIN, July 6.—A call to arms was issued this morning by the Provisional Free State Government in the form of a proclamation opening the way for the enlistment of those citizens who last week were "declined by the government because it was confident of the ability of the army single-handed to meet and defeat any attack made upon it."

The proclamation follows:

"The valor and patriotism of our national army has broken the conspiracy to override the will of the nation and subject the people to despotism based on brigandage and ruthlessness, regardless of the people's right to life, liberty and security.

"Spontaneous and eager offers of army service by many citizens last week were declined by the government because it was confident of the ability of the army single-handed to meet and defeat any attack made upon it in the way of open warfare. The army proved itself equal to the great task and is justly honored as the defender of the people.

"Events have shown, however, that while the present active strength of the army has been sufficient to deal adequately with the recent situation, there is a possibility of continued sporadic action which makes an increase in the army establishment virtually necessary."

The Provisional Free State Government has instructed the general headquarters staff of the volunteer organization to place its entire establishment on an active service basis.

The headquarters staff is directing officers commanding local units to appeal to all members to accept service for three months. All other citizens who desire to join the national ranks also will be reserved for the volunteer organizations.

The Freeman's Journal today supports the Provisional Free State Government's call to arms in the following terms:

"Thousands of young Irishmen have been longing for an opportunity to rally to the defence of the people. Thousands are old comrades of the early volunteer days, trained in arms.

"The national government is broad—based upon the nation's will. Let it also be broad—based upon the nation's strength—then the country will be saved from the madness of the Four Courts."

I.C.R. EXPRESS IS WRECKED BY COW

Fast Train Hits Animal and Is Partly Thrown From Track—One Man Killed and Others Injured

CAMPBELLTON, N. B., July 6.—The Ocean Limited express train, which left Halifax at 7:40 o'clock yesterday morning for Montreal, was wrecked by a cow at a late hour last night near the village of St. Moise, Que., 83 miles west of Campbellton.

Mail Clerk Matte, of Levis, was killed; another mail clerk, name unknown, was severely injured, and the engineer, Ollie Matthews, of Campbellton, was seriously scalded. Although the passengers were badly shaken up, none were killed.

The track was torn up for a long distance, and the wreckage had not been cleared away up to 1 o'clock this morning.

While travelling at a high speed, the train hit a cow lying on the track, hurling the animal a distance of forty feet from the roadbed. The mail car, express and baggage car, second-class and first-class cars were thrown from the rails, four of them turning over, or partly turning over, and baggage and mail being hurled in all directions.

The lighter service cars were badly broken up. The steel cars held together, preventing loss of life to the passengers. The sleeping cars, chair cars and diner remained on the rails.

DEACONESS QUESTION FURTHER CONSIDERED

LONDON, July 6.—The lower house of convocation of the Church of England at Canterbury today approved of the report of the committee appointed at the Lambeth conference in 1920 to consider the subject of the work of deaconesses in the church, as presented yesterday, with two amendments which were carried by large majorities. These prohibit deaconesses from reading morning and evening prayers in the church, and prohibit them from preaching at various services.

It was finally agreed, though, that with the approval of the Bishop they should be allowed to speak and pray in consecrated buildings to congregations of women and children; but not at the regular appointed services.

The house requested the Archbishop to have the measure embodied in a formal document.

In the committee's report it was recommended that deaconesses be permitted to read morning and evening prayers in th church, and with the approval of the Bishop lead in church prayer and instruct and exhort the congregation.

PHILIPPINE PARTY TO TRAVEL THIS WAY

NEW YORK, July 6.—One section of the Philippine mission, which has been in Washington seeking to secure independence for the Philippines, will travel through Canada en route home.

This party will consist of about 20 of the members of the mission. They will leave for Toronto tonight, and are booked to sail from Vancouver on the Empress of Russia, July 13.

They expect to arrive in the British Columbia port on July 12.

CAMBRIDGE HONORS CHIEF JUSTICE TAFT

CAMBRIDGE, Eng., July 6.—Cambridge University today conferred the honorary degree of Doctor of Laws upon William Howard Taft, Chief Justice of the United States. Honorary degrees also were conferred upon the Duke of York and others.

While walkink to the Senate house to witness the ceremony, Sir John Randys dropped dead. He was a distinguished scholar, and was a lecturer at Harvard in 1905.

Killed by Falling Tree

VANCOUVER, July 6.—While trying to save a logging engine from a forest fire on Gambier Island, A. Whet, engineer, was struck on the head by a falling tree. He died in hospital here.

Straw Hat Time

IS RIGHT NOW!

Why swelter away in that heavy felt hat when you can buy such light hats at moderate prices?

Straw Boaters, $3.50, $3.00, $2.50 and $2.25
Panamas, $15.00 to $5.00
Linen, Poplin and Cotton Hats at $2.25 to $1.25

We also have a good assortment of Summer Hats for kiddies.

W. J. Wilson
CLOTHIERS TO MEN AND BOYS
1217 to 1221 GOVERNMENT STREET VICTORIA B.C.

Pemberton Building Phone 1125

Camp and Beach Boots

For Boys, Youths and Children

They come in brown and white canvas, with heavy rubber soles.

Sizes 8 to 10, per pair $1.40
Sizes 11 to 13, per pair $1.60
Sizes 1 to 5, per pair $1.80

CATHCART'S

High-Grade Footwear for Men, Women and Children, and Hand Shoe Repairing

WM. CATHCART & CO., Ltd.

MOWERS, STEEL RAKES, TEDDERS, HAY LOADERS, HAY CARRIERS, HAIN WAGONS, HARVEST TOOLS.

GEO. T. MICHELL & SON

The Farmers' Supply House 1417 Broad St. Agents Massey-Harris Co. Phone 1393

Fry's Whole Wheat Bread

Ask Your Grocer for It

416 Skinner Street

CHEMAINUS MILL WOOD

The highest grade economical fir firewood. Order now. PHONE 564
Per cord, $5.50; ½ cord, $2.75

THE ISLAND WOOD CO., LTD.

Burges Gadsden, Mgr. 2116 Government Street

Three Die in Deserted Mine

PORT HOOD, N.S., July 6.—Alexander MacDonald, father, and Daniel MacDonald, an uncle, are dead as a result of their effort to save little James MacDonald, who entered a deserted mine yesterday and was lost. When the boy failed to return home they went down the mine and were overcome by "black damp." The three bodies were later found by a search party.

GOOD GOODS—GOOD BUSINESS

We Will Deliver to Your Door at Less Than Cash and Carry Prices

SPECIALS

POT ROASTS BEEF, LB. 10c
MUTTON STEW, LB. 10c

EXTRA CHOICE POT ROASTS, LB. 12½c

SHOULDER YOUNG LOCAL MUTTON, LB. 17c
SHOULDER LOCAL SPRING LAMB, LB. 25c

Beef Sausage, lb. 12½c
Minced Beef, lb. 12½c
Shoulder Steak, lb. 12½c
Veal Stew, lb. 14c

CHOICE NEW CREAMERY BUTTER, 3 LBS. FOR $1.10
Delivered with other goods

OUR OWN COOKING

Boiled Ham, lb. 60c
Head Cheese, lb. 20c
Cooked Ox Tongue, lb. 70c
Ham Bologna, lb. 25c
Cooked Corned Beef, lb. 40c

BACON, VERY CHOICE, LB. 35c

We Carry a Complete Line of Fresh and Smoked Fish at Lowest Possible Prices

We Have All Kinds of Vegetables

Today, Special, 6 lbs. Brood Beans for 25c

NEW ENGLAND MARKET

Telephones, 2368, 2369 1230 Government St.

Free Delivery

Hear These New Records Today at

FLETCHER BROS.

614 View Street Central Building

Two New Records

"Red" Newman

Sings

"Oh! It's a Lovely War"

and

"Civies"

on

"His Master's Voice" Record No. 216366

Al. Plunkett

Sings

"Coal Black Mammy"

and

"I Said Good Bye"

on

"His Master's Voice" Record No. 216365

10-inch Double-sided Records, 85c.

Now on Sale

at any "His Master's Voice" dealers

Manufactured by Berliner Gram-o-phone Company, Limited, Montreal

Oldest Victor Dealers on the Island

HEINTZMAN & CO.

GIDEON HICKS, Mgr.

Opp. Postoffice, Victoria Phone 1241

VICTOR-LAND

DAVID SPENCER, Ltd.

"All the Records All the Time"

C. W. Heaton, Mgr.

We place all classes of insurance excepting life

Oak Bay Home — Very Easy Terms

This lovely place is situated on Monterey Avenue and on a corner lot 100 x 120, nicely laid out in lawn, shrubbery and trees. The house is of 8 rooms and thoroughly modern; reception hall, living-room with fireplace, dining-room with built-in features, den with open fireplace, toilet upstairs and in basement, servant's room, wash tubs, garage with concrete floor. Offered at the remarkable bargain price of $6,000. $500 cash will handle this.

B. C. LAND & INVESTMENT AGENCY, LTD.
922 Government Street — Phone 125

NORTH HAMPSHIRE ROAD

Six-Roomed Bungalow—Newly painted and decorated, fine basement and furnace, on full sized lot, immediate possession.

$4,200—On Terms

HEISTERMAN, FORMAN & CO.
608 View Street — Union Bank Bldg.

Only $18 Per Front Foot

Is the price of a building site 116 feet in frontage and 150 feet deep on one of our improved streets in **Uplands.** Nicely treed and with a sea view; very close to the car terminus.

You can have a really good home on this particular site at a cost of about $10,000 for the complete property. Easy payments can be arranged.

Your taxes will be low; you will be supplied with modern conveniences of the highest type, and owing to our building regulations **your surroundings will be insured. Nothing but a private residence** of an attractive type can be built in **Uplands.**

Many other sites at prices just as reasonable.

Come in and get our price list and information, then look it over for yourself.

THE UPLANDS, LIMITED
110 Belmont House

SALT SPRING ISLAND

879 Acres on north side of Long Harbor, about three miles by road from Ganges. Five-room house. Water supply. Two chicken houses, barn and smoke house. Suitable for sheep. Excellent sport. Safe anchorage near house. **Price only $5,000**

J. C. BRIDGMAN 604 Broughton Street (Member Real Estate Board)

54 ACRES WITH 1000 FT. WATER FRONTAGE ON BAZAN BAY, NORTH SAANICH

Half under cultivation, remainder second growth and easily cleared, good soil, splendid water supply from one-inch pipe. B. C. Electric Interurban station and C. N. Railway within a few hundred feet of this property. For price and terms apply to

T. A. Johnston
615 JOHNSON STREET

REFRIGERATORS, SCREEN DOORS, WINDOW SCREENS

See us for these seasonable goods. We have them at low prices in different styles.
We give 10 per cent discount off regular prices for spot cash.

IRON AND BRASS BEDS

A splendid assortment of Brass and Iron Beds, Spring Mattresses, Pillows and Children's Cots to choose from. No space here to give detailed prices, but it will pay you well to come and see how reasonable the prices are.

SMITH & CHAMPION
"THE BETTER VALUE STORE"
1420 DOUGLAS ST. — LIMITED

Honors Discussion Waits for Recovery Of Mr. Chamberlain

LONDON, July 5.—In the House of Commons today Rt. Hon. Winston Churchill, Secretary for the Colonies, replying to questions, said the Government had hoped to give a day next week to a discussion regarding the conferring of honors, but owing to the continued indisposition of Austen Chamberlain, Government leader, who desired to be present during the debate, it would be impossible to hold it before July 17.

Locker Lampson asked was not the Premier solely responsible for the final submission of the honor list. Why, therefore, was it necessary for Mr. Chamberlain to be present?

Mr. Churchill replied that Mr. Chamberlain particularly desired to be present to participate in a general statement of the Government's case, but he added that if Mr. Chamberlain should be unable to be present on July 17, the debate must proceed without him.

Asked whether Premier Lloyd George would be present at the debate, Mr. Churchill said he was quite certain that if it rested with the Premier, he would be the first to wish to be present.

TROUBLE OVER DUTY ON GERMAN GLOVES

LONDON, July 6.—Political significance is attached to a promise given yesterday to a Lancashire delegation headed by the Earl of Derby that the proposed duty of 33 1-8 per cent on fabric gloves from Germany would not be enforced until the claims made against it by Lancashire interests have been fully examined. Meanwhile the House of Commons will not be asked to approve of the order, made under the Safeguarding of Industries Act, for the imposition of the duty.

Unionist members of the House are already protesting against the Premier's decision, which is regarded by them as a concession to the free traders, and they threaten to end the coalition in the Cabinet if it reverses its decision to enforce the order.

For Burning Without Permit

PRINCE GEORGE, B.C., July 6.—Before Magistrate Herne here yesterday Alexander Hubbard was fined $20 and costs for burning without a permit, in contravention of the Forest Act. Thomas Standing and J. Hayes were also convicted on a similar charge.

We Save You Money at All Times

Week-End Prices
AT
The People's Grocerteria
H. O. KIRKHAM & CO., LTD.
749-751 Yates Street

QUICK EFFICIENT SERVICE WITHOUT COST TO YOU

Jell-O, all flavors, 3 for	25¢
Magic Baking Powder, 12-oz. tins	25¢
Table Vinegar, large bottles	12¢
Bird's Custard Powder, regular 48c tins	39¢
Jutland Sardines, in oil, 3 tins	25¢
Local Green Peas, fresh picked, 4 lbs.	25¢
Fresh Dug New Potatoes, 5 lbs. for	25¢
Local Head Lettuce, per head	5¢
Canteloupes, each	15¢
Sweet Juicy Oranges, per dozen	25¢
Sweet Pickle Picnic Hams, per lb.	22¢
Prime Canadian Cheese, per lb.	23¢
Choice Alberta Creamery Butter, lb., 42c; 3 lbs.	$1.22

Home Cooked Veal Loaf, Roast Pork, Boiled Ham and Corned Beef

CHOICE MEATS FOR SUNDAY'S DINNER

Shoulders and Ribs Young Local Mutton, lb.	17¢
Loins Young Local Mutton, lb.	25¢
Legs Young Local Mutton, lb.	30¢
Rolled Boneless Roasts Prime Beef, lb., 20c and	18¢
Fresh Made Beef Sausage, 2 lbs.	25¢

Extra Choice Milk Fed Veal

OUR RAPID TURNOVER KEEPS THE GOODS FRESH

Our Non-Wrap System Saves You an Extra 4%

DUBLIN SUFFERS IMMENSE LOSS

Twenty Buildings on O'Connell (Formerly Sackville) Street Destroyed—Casualty List During Fighting

DUBLIN, July 6.—Twenty buildings in O'Connell Street, Dublin's main thoroughfare, were completely destroyed by fire following the surrender last night of the insurgent republicans who had turned the buildings into fortresses in their resistance to the Free State Government.

The fires which raged through the night were not completely under control this morning. Only smouldering ruins remained where the insurgents made their last stand.

Four snipers were shot dead during the night.

Robert C. Barton, former Minister of Economics in the Dail cabinet, was arrested at the home of Erskine Childers.

The official account of the final surrender of the insurgents, issued by the national army headquarters this morning, says:

"At 7:30 p.m. a party of men led by Art O'Connor, left the Granville Hotel under a white flag and surrendered to Lieut. Craney.

"One of the party said they were given orders to surrender by Cathal Brugha. Brugha, brandishing a revolver, then dashed out. When he came under the fire of the troops, he was wounded and was removed to a hospital."

Record of Casualties

Casualties in yesterday's fighting, so far as the records of the city hospitals show, were one killed and 16 wounded.

For the eight days of the fighting in Dublin, the casualties are given as 61 dead and 259 wounded, not including four snipers shot dead in Marlborough Street and the wounded taken prisoner from the republicans' Sackville Street stronghold.

The material loss to the citizens of Dublin is very heavy. The value of the buildings destroyed is estimated at between £3,000,000 and £4,000,000, while the destruction also means the loss of very large sums in rentals and considerable unemployment.

De Valera's Escape

The Irish Independent today says it is informed on good authority that Eamonn de Valera, the republican leader, left the Sackville Street stronghold Tuesday night.

It is understood that papers of a military nature were found in the possession of Barton when he was arrested at the Childers' residence in Bushey Park Road.

Cathal Brugha (Charles Burgess), the De Valera Minister of Defence, who was wounded in the leg during a futile dash for escape, was operated on in a hospital at midnight. He was very weak after the operation and this morning was reported to be sinking rapidly.

At 8 o'clock this morning the fire in the Sackville Street area was still raging. The whole line of buildings from the office of the Dublin Tramway Company to Findlater Lane, which formed the 200 yards frontage of the republicans' last stronghold, is ruined, including the Hamman, Gresham, Granville and Crown Hotels and the central post office. Six buildings on the opposite side of the street were also destroyed by fire, which threatened this morning to spread to Henry Street.

Fire Controlled

DUBLIN, July 6.—The firemen combatting the flames in Sackville Street got the better of the situation during the forenoon, and it appeared this afternoon that further fire danger was past.

CORK, July 6.—An official statement issued by the republican insurgents' military headquarters at Mallow says the republicans forced the Free Staters to surrender the Skibbereen barracks on Tuesday, after which an agreement was signed by the rival commanders that hostilities should cease. It was agreed that the Free Staters should hand over their rifles and ammunition to the republicans, the latter undertaking not to use them against the Free Staters, but to return them in the event of "a fight with the common enemy."

Two Men Released

LONDON, July 6.—Art O'Brien and Sean O'Kelly, who were arrested in Dublin by the Provincial Free State Government Tuesday, have been released, according to an Exchange Telegraph dispatch. The men formerly were foreign representatives of the Dail, O'Brien being stationed in London and O'Kelly in Paris.

Communication Restored

BELFAST, July 6.—Rail communication between Dublin and Belfast was re-established today. Passengers from the north were allowed to enter Dublin without permits, but military passes must be obtained if the persons thus admitted desire to leave Dublin again.

NEW TAX ON CHEQUES EFFECTIVE AUGUST 1

OTTAWA, July 6.—Some confusion apparently has arisen with regard to the date when the new stamp tax on cheques will come into force.

An official announcement today intimates that the new rate of two cents stamp tax for every $50 of the amount of money for which the cheque is drawn up to not exceeding $5,000, will become effective on August 1, next.

Cheques drawn for any amount exceeding $5,000 will be subject to the same tax as those drawn for $5,000, namely, two dollars.

COURT OF APPEAL MAKES PROGRESS

TWO MORE CASES DISPOSED OF YESTERDAY

Thoroughbred Association Opens Appeal in Fight to Recover Minoru Racing Park

The appeal of James Finlay from the judgment of Mr. Justice Gregory in favor of the Imperial Bank of Canada was unanimously dismissed in the Court of Appeal yesterday. Judgment was given in the sum of $60,000, on an action by the bank to recover money advanced to the Rock Creek Lumber Company, and guaranteed by the plaintiff Finlay. The appeal was taken on the ground, as contended for the appellant, that the guarantee never became effective, and was waived by the bank. Mr. H. B. Robertson, K. C., appeared for the plaintiff-respondent; and Mr. A. D. Macfarlane for the defendant-appellant.

Thurlow vs. National Pole

When the appeal in the case of the Thurlow Logging Company (plaintiff-appellant) against the National Pole Company (defendant-respondent) came on for hearing yesterday, Mr. E. P. Davis, K. C., raised the preliminary objection that the judgment appealed from was interlocutory, and not appealable. The objection was sustained by a majority decision of the court, Chief Justice Macdonald and Mr. Justice McPhillips dissenting. The appeal was dismissed without prejudice to the right of the appellant to come before the court in an appeal from the final and complete judgment of the lower court. Mr. J. A. MacInnes appeared for the plaintiffs-appellant.

Minoru Park Case

The fight of the B. C. Thoroughbred Association to retain possession of its lease of Brighouse Park, formerly known as Minoru Park, was transferred to the Court of Appeal yesterday, when the appeal of the association from the judgment of Mr. Justice Gregory, refusing to set aside an order cancelling the lease, came on for hearing.

Mr. E. C. Mayers opened the appeal in behalf of the association. Mr. E. P. Davis, K. C., is appearing for the defendant-respondent, Michael W. Brighouse; and Mr. W. J. Taylor, K. C., for Brighouse Park, Limited, also defendants-respondent.

As outlined by Mr. Mayers, the brief history of the association was that the park, on Lulu Island, was leased to it by Sam Brighouse in 1909, for a term of fifty years. Racing was conducted for several years by the association, which, in the construction of grandstands, paddocks, stables, offices and other improvements, spent upwards of $225,000. The outbreak of the war put an end to the races for several years. Several members of the association went to the front; and, in 1918, the association was struck off the register of companies, and dissolved.

Seek to Recover

Although the association was afterwards, in 1920, restored to the register, the defendants, in the meanwhile, had obtained possession of the property, and sold a portion of it to the Burnaby Municipality. The association then sued for an order setting aside the cancellation of its fifty-year lease, an dfor the recovery of its property in the improvements.

Mr. Justice Gregory, in dismissing the action, held that the restoration of the association to the Provincial Register of Companies restored the powers of the association, only in so far as the interests of third parties were not affected. As the third parties here affected, namely the Burnaby Municipality, had become owners of the property, the action was dismissed.

Mr. Mayers, who will continue his argument on the appeal today, is taking the ground that the legal position of the association is the same as if it had never been struck off the register, or dissolved.

Peremptory List

The peremptory list of cases set down for hearing today, the same comprising all those remaining on the entire list, is as follows: H. C. Thoroughbred Association vs. Brighouse (at bar); Marshall vs. C. P. Lumber Company; Burnaby Municipality vs. Clowes; Farquharson vs. C. P. Railway Company; Doane vs. Thomas; Sunder Singh vs. McRae; Merkley vs. Raper; and Morrison vs. Dewdney Dyking Commissioners.

CAPTAIN AMUNDSEN DETAINED BY ICE

SEATTLE, July 6.—Captain Roald Amundsen, the Norwegian explorer who plans an airplane flight from Point Barrow, Alaska, across the North Pole to Spitzbergen or Grant's Land, has been delayed by adverse ice conditions in Behring Sea, and his ship, the Maud, probably will not reach Point Barrow before July 20, according to word received here today by H. H. Hammer, the explorer's American representative.

Captain Amundsen had originally planned to hop off from Point Barrow about July 15.

South African By-Election

LONDON, July 6.—By a narrow majority the leader of the Labor party in South Africa, Col. Creswell, was victorious over General Wylie, candidate for the South African party, in the parliamentary by-election at Stamford Hill today, according to a Reuter dispatch. The vote was 837 to 814. The vacancy was caused by the death of W. Hunter.

Nova Scotia Fire Victims

HALIFAX, N.S., July 6.—One man, two women and three children were burned to death in fires in Nova Scotia during the month of May. One man was seriously injured. The number of fires during May, 1922, was 142, against 101 in May, 1921, the loss being $166,339, against $227,875 for the corresponding month.

57

They work miracles!

Vegetables are twice as good. Salads doubly delicious. Sauces and dressings have a tang, zest and mellow flavor that surprise you. In fact Heinz Vinegars work miracles with plain, every-day foods—and serve the same good purpose with the daintiest of dishes.

HEINZ
PURE VINEGARS

JULY CLEARANCE SALE — *Angus Campbell & Co. Ltd.* — JULY CLEARANCE SALE
1008-10 GOVERNMENT STREET

Exceptional Values That Greatly Increase the Buying Power of Every Dollar Are Offered in This Great

July Clearance Sale

The Clearance Prices are particularly important because the selections are more varied than usually found in Clearance Sale assortments. In view of the many weeks of warm weather still ahead the values represent very profitable and material investments for you.

Novelty Coats, Suits and Wraps Today Half Price

Here is a splendid opportunity to purchase a High-Grade Suit, Coat or Wrap at a decidedly low price, and you will find many smart styles to select from. Think of what a saving this Half-Price Sale means.

July Sale of Women's Suits
Today Offers Big Values
at $19.75, $25.00, $32.50 and $39.00

Well Tailored and Smartly Styled Suits are being offered here today at much below their regular markings. There are suits of gaberdine, tweed, wool, jersey, serge and knitted sports suits. Greatly reduced for July Sale at $19.75, $25.00, $32.50 and $39.00

3 Dozen Smart Gingham Frocks, attractive styles, splendid qualities. All sizes ..... JULY SALE $2.75

July Sale White-wear Bargains

Cotton Crepe Bloomers, white and flesh. Special July Sale $1.00

Women's Mull Bloomers, white and pink. Very special value for July Sale at 75c

White Underskirts, neatly trimmed; made with dust frill. July Sale, $1.00, $1.90 and $2.25

Envelope Chemises, formerly priced regular up to $3.00. July Sale, 75c and .. $1.50

Women's White Cotton Nightgowns. Regular to $3.25. July Sale, $1.00 and $1.50

Women's Cotton Crepe Nightgowns, white and flesh; fancy designs. July Sale $1.35

House Dresses and Aprons at July Sale Prices

Polly Prim Aprons of fancy Chintz and plaid ginghams. July Sale 98c

Print Apron Dresses, neat striped patterns; medium and large sizes. Regular $1.50. July Sale 98c

Porch Frocks of unbleached cotton, trimmed with rick-rack braid and chambray. Regular $2.75. July Sale at $1.75

House Dresses of striped and plaid ginghams; 36 to 40. Regular to $2.95. July Sale $1.50

Nurses' White Aprons, with round bibs. Regular to $1.95. July Sale ... $1.00

A Special July Sale offering of 300 House and Porch Frocks. Greatly reduced to sell at $2.50, $2.95, $3.25 and up to $5.75

July Sale of Knit Underwear

Italian Silk Bloomers, pink, white, navy and black. Regular $3.25. July Sale at $1.95

Odd lines of Children's Summer Knit Underwear, including combinations, vests and bloomers. Regular values to $1.25. July Sale at 49c

Women's cotton Lisle Combinations, opera top, strap and short sleeves; tight or loose knee. Regular to $2.25. July Sale 98c

Cumfy-Cut Combinations, tight knee, strap shoulder; sizes 36 and 38. Regular $2.25. July Sale 98c

A Discount of 10 per cent off all lines of underwear not specially priced.

35 Dozen of Women's Cotton Lisle Vests; all styles; pink or white. Regular to 90c. July Sale 50c

Women's Extra Fine Quality Combed Cotton Vests Regular $3.25; in the wanted styles. July Sale at $1.98

Women's Fine Cotton Lisle Knickers, made with reinforced gusset; pink and white. Regular 65c. July Sale 49c

Regular $1.00 Silk Lisle Hose to Clear Today at 3 Pairs for $1.00

200 Pairs of Penman's Full-Fashioned Silk Lisle Hose in shades of Palm Beach, light grey and dark grey; reg. $1.00. Today, 3 pairs for $1.00

MAGISTRATE BLAMES SECOND-HAND DEALER

Says Practice of Not Reporting to Police Will Result in Laying of Serious Charges

On a conviction of failing to keep a record of the receiving, at his second-hand store on Johnson Street, of a bicycle, which afterwards turned out to have been stolen from a boy at the Gorge bath house, Jacob Aaronson was fined in the sum of $50 by Magistrate Jay yesterday.

The magistrate commented in severe terms upon the admissions made by the defendant. The defendant said he had had 1,500 bicycles brought into his store within the last three years. He did not keep a record of them unless he bought them. Many of them were brought in for repair. In this case two boys had brought in the bicycle, and he had refused to buy it until he heard from their parents. He had offered them $3.50 for it, subject to their having permission to sell it. It had been five days in his store when the owner's father entered, saw it, and afterwards returned with a police officer. The defendant was corroborated in his declaration that he had told the boy's father that the bicycle was not his to sell, and that he had refused to sell it.

The court could not see that this defence was any real excuse. The by-law requiring a record to be kept of every article received in a second-hand store was obviously framed to assist in tracing stolen property. The defendant was not assisting the police by his practice. The three-year period in which the defendant had received 1,500 bicycles into his store was also a period in which a great many bicycles had been stolen and never recovered. A continuance of this practice would certainly result, said Magistrate Jay, in the defendant being charged with retaining possession of stolen property.

City Prosecutor Harrison pointed out that if the defendant, or any second-hand dealer, could evade the by-law by urging that he had not purchased any unreported article found in his place of business, then here was the easiest system in the world for the disposal of stolen property.

DE VALERA SENDS MESSAGE TO AMERICA

LONDON, July 6.—Eamonn de Valera, the republican leader, in a message addressed to the people of the United States declares the pact between Irish parties has been torn up, that civil war has broken out, that the Dail Eireann is not allowed to meet, and that the Provisional Government has assumed a military dictatorship supported by the British big guns.

"The danger to Ireland which I feared most and warned our people of—the civil war—has come upon us," says Mr. De Valera in his message.

"Soldiers of the army of the republic have been attacked by forces of the Provisional Government at the instigation of English politicians, who wanted an immediate set off to the shooting of Sir Henry Wilson in order to avert from themselves political consequences which they feared."

Says "Bluebeard" Truck

PARIS, July 5.—The little two-cylinder 20-year-old motor truck in which Henri Landru, the "Bluebeard of Gambais," executed last February, took his ten women victims out riding, and in which he later hauled coal to burn their bodies, was sold at auction by the authorities today to a Paris plumber. The buyer ran the price up from 50 francs to 1,002 francs, because he wanted the car as a souvenir.

RUSSIAN GRAIN CROP HAS GOOD PROSPECT

MOSCOW, July 5.—The Soviet Government's first internal loan is a success, according to the Russian newspapers, the ten million pood bread loan already having been subscribed. Although exact figures in the provinces are lacking, it appears that the peasants have directly subscribed 4,000,000 poods, the workers 3,000,000 and state institutions 3,000,000.

Russia's 1922 grain crops, according to present estimates, will reach a minimum of 3,500,000,000 poods (63,000,000 tons), or 1,000,000,000 poods more than those of last year, Acting Premier Kameneff told the correspondent today.

From practically all sections of Russia, except the North, reports are pouring into Moscow showing that the grain is flourishing in ideal weather beyond the fondest hopes of early Spring. If the yield is as large as expected it probably will be Russia's greatest crop since the war.

RUMOR OF ATTEMPT TO MURDER RUSSIANS

LONDON, July 6.—A rumor that an attempt has been made to assassinate the Russian delegates to The Hague conference caused considerable excitement in the Dutch capital, says an Exchange Telegraph dispatch. There was no confirmation of the report up to noon.

Both the police and the Russian delegation at The Hague denied that any attempt at assassination was made.

The report probably grew out of the action of the police in turning back from the Dutch frontier 15 Russians, said to be monarchists, who were traveling under false passports.

The Daily Colonist

Established 1858

The Colonist Printing & Publishing Company, Limited Liability

1121-23 Broad Street, Victoria, B.C.

J. L. Tait, Business Manager

Subscription Rates by Carrier and by Mail in Districts Contiguous to Victoria, Served by Colonist City Carriers:

Yearly $12.00
Monthly 1.00

Subscription Rates by Mail:
To Canada, Great Britain, the United States and Mexico, except districts as above:

Yearly $6.00
Half-Yearly 3.00
Quarterly 1.50

All subscription rates payable in advance. Mail subscribers are requested to make all remittances direct to The Daily Colonist.

Subscribers in ordering change of address should be particular to give both old and new addresses.

Friday, July 7, 1922

AN AIR POLICY

The British policy affecting the development of aeronautics, and particularly where it relates to defence, is being seriously canvassed by some of the best minds in that country. The realization is slowly impregnating the national conscience that there must be adequate air power, because, with the disarmament which is in progress, there is always the possibility that the Navy will be no longer able to safeguard Britain from foreign aggression. Among those who were instrumental in developing aeronautics during the Great War there is full appreciation of the fact that air power has reached a point where it can be converted into a decisive weapon on the outbreak of hostilities. Britain during the last three years has spent £60,000,000 on aerial development and she has now 31 squadrons of aeroplanes. France, by the end of the present year, will have 220 squadrons in addition to several hundred machines which will be drawn from a systematically developed civil aviation. In Britain civil aviation is a small and struggling concern. In the Overseas Dominions it is practically non-existent.

It is pointed out by experts that the great aircraft industry in Great Britain, which was in existence at the end of the war, has now dwindled to insignificant proportions. This industry should have been the foundation upon which air power could have been constructed, but apathy has led to its disappearance in large measure. In conformity with the cry for retrenchment the Department of Civil Aviation in Britain has been reduced. It is true money has been set aside for the formation of a Territorial Air Force, but speaking broadly the contention advanced by experts is that Britain is almost defenceless in the air. The vote for civil aviation this year is £364,000 out of a total air vote of £10,895,000. The truth seems to be that Britain is falling far behind in the race of nations to develop air power. It may be true that she is doing as much as the United States, but she is doing far less than France and possibly less than Germany where civil aviation is concerned.

We may predict that from now on there will be a growing volume of criticism regarding the development of Empire defences. The reductions taking place in Britain's Navy and their effect on the future have not yet penetrated to the consciousness of a people whose very existence has been dependent on sea power. The Great War is still too new in the memory to be viewed in a proper perspective, for the people as a mass still do not pay sufficient tribute to the influence on the trend of that war of sea power. Britain's alternative to sea power is air power, and she should be prepared to defend herself in the air against any possible combination of enemies. The whole Empire should be equipped with aerial defences, and yet here in this Dominion, which produced some of the greatest aviators of the War and produced them in large numbers, there is only a perfunctory attempt to keep alive the spirit of aeronautic enterprise, and little or no attempt at all to develop civil aviation.

PROHIBITION IN U.S.A.

Evidences are accumulating to show that Prohibition in the United States, far from acting as a check on the prevalence of crime in that country, seems to have been the means of swelling criminal statistics to an extent that is regarded as alarming in some places. Judges in that country have frequently drawn attention to the spread of crime since the advent of Prohibition as a national measure, and while they may be incorrect in assigning the abolition of the liquor trade as the cause it is nevertheless significant that there is a growing volume of public sentiment which believes that the restrictive legislation is having bad results on the morals of the people.

In his recent annual address as president of the Georgia Bar Association, Judge Arthur G. Powell declared in regard to Prohibition that in his "calm, deliberate judgment no enactment of such widespread, vicious, universally, debasing effect on the law and the enforcement of it had ever been imposed on the American people." His words, he pointed out, were in the nature of a confession by one who had repented. He was one of those who helped to draw up and pass the Prohibition law in Georgia. He thought it was right, but cold facts had convinced him to the contrary. Immediately after the passage of this law in Georgia in 1907 and long before the Great war, the capitol and felony docket in the Supreme Court increased in a startling ratio—a condition that the passage of time has never relieved. The wave of homicide that swept over Georgia on the passage of its State-wide Prohibition law found its counterpart in the wave that swept the nation on the passage of the National Act.

These confessions from a judge who has every opportunity of following the progress of crime and investigating its causes give deep reason for investigation. It will probably be some years yet before the United States finishes with her present experiment in Prohibition. Such restrictive legislation, which deprives the people of a portion of their liberty of action, is bound to have bad results which its benefits do not outweigh. In the course of years the Americans will realize their present mistake which has obviously accentuated crime in the country.

ABILITY IN PARLIAMENT

The general opinion that prevails that there is a decadence in the character of the men who represent the British peoples politically is not borne out by Lord Eversley, who, now 90 years of age, has been a close student of parliamentary life since 1853, or even before. Lord Eversley has the distinction of being the oldest living correspondent of The London Times, and he was a personal friend of Delane's. In commenting on the present British House of Commons he says that the average of ability is better and the level of speaking capacity among members generally is much higher now than it was in decades past. It is true, he points out, that there are fewer outstanding personalities now than there used to be. Probably what he means is that so few of the reputations won today have the solidity of those of the old parliamentary figures which is probably due to the fierce light of public opinion which now beats on political leaders always canvassing their merits and faults and subjecting them to a merciless scrutiny. In the olden days national leaders were generally believed to be guided solely by honesty of intention. In other words they were trusted. Now there is always suspicion abroad because there is so much unrest, and the motives of men, no matter what position of trust they may enjoy, are constantly being impugned. Government suffers in consequence, but perhaps its handicap in this respect is offset by the higher all round calibre of parliamentarians generally, an improvement which is apparent in all the parliaments of the Empire.

Letters to the Editor

No letter to the Editor will be inserted except over the proper signature and address of the writer. This rule admits of no exceptions.

Justice and Fair Play

Sir,—Your editorial under the above caption is very timely and to the point, and I can cite a few instances which will prove to you the extent to which "British Justice" has been debased.

Last year in an Alberta trial for murder (a Mounted Police case) two Chinese were arrested on suspicion of having murdered a fellow countryman. There was no evidence of any sort beyond suspicion. The two men were thrown into a jail that contained four cells, and a third man, an acquaintance of the two, was then arrested and placed in a third cell. Then two Chinese, clansmen of the dead man, who were naturally determined to get conviction, were placed under a bed in the fourth cell. The "stool" then started to enter into conversation with the two suspects, making every attempt to trip them into some sort of admission, either direct or indirect, and words were twisted in the translation to give the most damning meaning. The two men introduced to take down the "evidence" were not sworn, nor were made known to the two accused, nor were the accused warned, and yet such "evidence" was admitted in court. The men were acquitted by the jury, but not because the police did not make a determined attempt to secure conviction, almost at any cost.

Some month or two ago I was asked to report to the police the case of a gambling joint which was apparently enjoying "protection." It will be recalled that during the last two terms of the Police Commission Chinatown in Victoria has been made the subject of determined persecution. Raids on so-called gambling joints were almost of every day occurence. Yet during all this time there was one gambling joint that was running full tilt, and was never raided. It appears that one of the police, prominent in the public eye in raids on the Chinese, had been in the habit of employing a "stool" whose surname is "Chow," and the gambling joint that had never been raided was run by a clansman of this "stool." Of course, the surmise in Chinatown was that someone was receiving "protection" money, and the inclination will be to believe that the police did through the "stool." I am quite convinced that the police knew nothing about it, and if anyone was receiving any "protection money" it might be the "stool pigeon" who is quite capable of using the name of his principals. The evil of this system which I wish to call attention to, is this. Rumors will get round amongst the Chinese that some officers are receiving "protection money". One day a Chinese patient may happen to visit a doctor who may be anxious to serve certain "causes," and upon being questioned will, of course, give an affirmative answer (based on the rumors), and upon such "evidence" some officers' careers will be blasted. Yet all this time, whatever the "stool pigeon" may have been doing, it is not inconceivable that the police officers knew nothing about it.

Apropos of the present efforts being made to stamp out the drug evil, the following came to notice. One night I was phoned to go to Chinatown and deliver five packages of cocaine, or, what looked like cocaine to the police, with the explanation that it had been left in a certain store. I advised the Chinaman to burn or destroy the stuff, as in view of the present attitude of the public against them, they would not be believed. Next day I inquired into the circumstances, and found them as follows:

On a Friday morning about 8 o'clock the store in question was raided by the Mounted Police, who however found nothing and left. The same afternoon, a package was found by the owner of the store which, upon being opened, was found to contain five packages of cocaine. The surmise is that apparently, through a misunderstanding between the police and the "stool," the police went too early. If they had gone in the afternoon, they would have found the package, and there would be "another case" of the iniquity of the Chinese, and the so-called criminal records against the Orientals would have thus been built up in order to provide politicians with some excuse for propaganda. The ingenuity is almost diabolical with which "a case" is being made out against the Orientals.

It is not difficult to understand that where Chinese stools are employed, their first thought is to earn their pay; next they can also sometimes get "even" with an enemy, real or fancied, and if not a personal enemy, it can be an enemy of the tong to which the "stool" belongs. Yet men are sent to jail and have their names on the criminal records upon evidence secured in such a manner. It is a travesty of "British Justice and Fair Play," and savors more of the American system of the "Third degree."

The enforcement of the Liquor Control laws are dependant also upon the work of the lower elements of party heelers, who are willing to act as "stools" at $4 a day. The people may be long suffering, and may, without noticing it, gradually have their rights frittered away from them, but a day of reckoning will come, when, upon waking up, things may hum and perhaps hum more than those who have been instrumental in stealing the "liberty of the subject" expect. "Law and order" is right, but see that the "law" does not infringe upon fundamental rights, acquired by centuries of struggling, of the British subject.

H. HASTINGS

202 Belmont Bldg., Victoria, B. C., July 3, 1922.

Erroneous Stock Prices

Sir,—Your reference in a recent issue to errors in stock quotations was very much to the point, many recent instances of the same thing having come to my notice. Only a few days ago your evening contemporary quoted a certain share 3¾ - 4¼, next morning you also gave the same figure. As this represented an advance of about 300 per cent on the previous day's quotation I rang up a certain firm of stockbrokers at 11 a.m. for confirmation of the price. The young lady who answered the phone stated the quotation of the day to be 3¾ - 4¼ on the office list, but was not in a position to accept any business until Mr.——— came in. In a few minutes my bell rang, it was Mr. ———, who in a grandiloquent voice informed me the price was ¾ - 1¼, and that the higher figure "was The Colonist's mistake."

On my pointing out that the evening paper and also their own list had the same price, he fell back on the lame excuse, "Well, I didn't make the list out."

Comment is unnecessary.

GERTRUDE HURT-SMITH.

P.O. Box 1048, Victoria, B.C., July 6, 1922.

The Tolmie School

Sir,—Please allow me space in your paper to ask the following question: Why is it that we see no notice of the examinations and passing of pupils of the Tolmie School? In looking over the papers of recent date all, or pretty nearly all, other schools are mentioned and I see no reason why the default is made in favor of Tolmie. This school (Tolmie) is one of the largest, if not the largest, attended school in the Saanich District, and it hardly seems fair to give it the go-by. Those in authority might at least see that the results of the recent examinations and passing up of pupils are duly advertised in your very efficient paper, thus pleasing the parents and pupils alike.

W. A. WRIGHT.

601 Kelvin Road, Saanich, B.C., July 6, 1922.

Horse Racing

Sir,—The following is an extract from an article, which, under the heading of "Clergymen Assail Pari-Mutual Races," appeared in The Colonist some few days ago:

"We feel that anyone who has made a close examination into the effects of a race meet, where pari-mutuel betting is practiced, must conclude that it attracts large numbers of undesirable persons; further, that it is detrimental not only to the moral nature of those that take part, but also lowers the moral tone and reputation of the whole community. That it is conducive to much domestic unhappiness, and that it diverts vast sums of money from channels of necessary and honorable business enterprise, is our firm conviction.

"We therefore beg leave to approach you not only as the custodians of the city property, but as guardians of our best citizenship, earnestly demanding that you withhold privileges which, if granted, must be followed by great evil."

Now, it is nice to be able to believe that one, and one's opinions, are infallibly agreeable to God, and not perhaps as others see them, only a hortus siccus of withered pedantries. I should advise these busy shepherds in their fussy rounding up of imaginary herds of racing black sheep, to read that clever satire, "Saints and Sinners" (which for their better information I will state is a play), where the money-making spirit goes hand in hand with bigotry. This combination is incarnated by Hoggard and Prabble, two deacons of dissenting congregations. The one is repulsive, the other merely comic, but at bottom they both represent the same spirit in different degrees. Hoggard is fully aware of his rascality and there is nothing sincere about him but his conceit. He is convinced there is a special moral code for clever fellows of his own stamp. Prabble is of the opinion that a minister would be doing no more than his duty were he to denounce from the pulpit the co-operative stores—(in lieu of racing)—by which his shop is being ruined. "I keep up the chapel; he ought to keep up my custom." If only he could manage without inconvenience to slip in a word on Sunday—just one word, and prop up his shop against his chapel!

We must grant that in ordinary life the minister cannot belong to a different race of men from those who of their own accord have placed him at their head. Like flock, like pastor and we well venture to add—like creed.

These gentle ministers are determined to be up and doing and apparently their hearts will not faint nor their hand fail until they have cut off the horns of the wicked. Tolerance is as remote from them as practical wisdom. What "honorable business enterprise" is interfered with, and what especial "great evil" follows racing in the two most prosperous, and greatest racing Provinces, in Canada, Ontario and Quebec?

I hold no brief for racing or racing interests in British Columbia. The great business activities of the place have not left me enough to purchase a rammy-goat or a rabbit, much less a racing string. Neither, I imagine, does it appeal to those who admire clean and good sport to see electric batteries used for the purpose of spurring a horse's ambition—it is annoying and surprising to the horse, and disastrous to backers; nor is it usual for jockeys to hammer one another over the head when coming down the home stretch; nor for the starter to hammer the horses over the fore-legs with a fence rail, or a tree, or a gun, or anything which comes handy; nor to shoot the judges (though they often deserve it) when one does not agree with their decisions. These things are simply considered not good form in Newmarket or Sandown. But I do believe with the natural advantages of British Columbia and its (sometimes) magnificent climate, racing and horse breading might prove a great thing for this island.

Men fight for half-truths and die for fiction. Let us then be up and doing and fight these demagogues. Let these shepherds fill their hungry sheep with less windy nonsense; it's so indigestible for the poor sheep. Let them hug their sallow corpse of Evangelicalism as tight as they like to their own bosome, but do not waggle it over the pari-mutuel and our exquisite thrills on finding we have won thirty-five cents on a two-dollar ticket.

In the paradise of nature diversity of growth is useful and beautiful, but in the paradise of Hoggard and Prabble only that which sprouts under their own little tin watering-can is useful and healthy.

In a young and growing country, those "citizens" who really believe in and value individual freedom of thought and action should carry the war into the enemy's camp and fearlessly attack the hypocrisies of such a religion.

ELEANOR SIMONDS.

Menzies Street, Victoria, B.C., July 4, 1922.

Certificates of Merit

Sir,—Upon my arrival home a few evenings ago, my son, age ten, proudly laid upon my dinner plate an elaborately printed document which, upon inspection, proved to be a certificate of merit issued under the auspices of the "MacLean Method of Muscular Movement Writing."

This interesting specimen of the printer's art states that my son is awarded this certificate for having attained a satisfactory standard of excellence in the MacLean Method of Muscular Movement Writing, while a pupil in the Inter A Grade of the Sir James Douglas School. It further goes on to say that it is given at Vancouver, B.C., this 24th day of June, 1922, and winds up with the printed but flourishing signature of "H. B. MacLean, Author."

Now, while I have every admiration for my son's standard of excellence in muscular movements of a varied and sometimes alarming character, his lack of excellence in the matter of mere handwriting has been for a long time the subject of serious disagreement between us. In fact, not to put too fine a point upon it, I have frequently characterized his handwriting as particularly bad, and showing more than ordinary opportunity for improvement. You may judge, then, of my surprise and pleasure at being handed the above-mentioned document in distinct contravention of my own preconceived ideas as to the lack of quality in my son's achievements in this particular form of muscular movement. I was about to offer the usual flattering congratulations called for by such a gratifying state of affairs, and to suggest that such marked improvement deserved at least a visit to the movies, followed by the usual ice-cream cone, when my attention was directed by my wife to another document which lay before me and which had a more familiar appearance. I refer to the usual monthly report card issued from the school which my son condescends to favor with his presence. A perusal of this second document proved to be somewhat in the nature of a damper upon my former enthusiasm, for it revealed the written opinion of his teacher that the quality of my son's handwriting was extremely poor, and would require a good deal of attention.

I regret to write that I am sorrowfully but entirely in accord with the latter report, and that the trip to the movies and the ice-cream cone had to assume the form of a bribe towards better things in the future rather than a reward for excellence in the past. I was moved to inquire of my son as to how many children in his class had been presented with this remarkable certificate of merit (issued in Vancouver), and was informed that they all received it with the exception of four who happened to be absent when the certificates were distributed. My son further volunteered the information that they were required to take the sum of ten cents in payment thereof.

It occurs to me that the wholesale and indiscriminate issue of these certificates of merit, which I presume is carried out in all the public schools in the Province, coupled with the incidental charge of ten cents per certificate (the intrinsic value being apparently about one or two cents), must be to someone a highly lucrative form of business. And I feel that the attention of the School Board of this city, as well as that of the Provincial Minister of Education, might well be directed to what would appear to the uninitiated to be a particularly petty and pernicious form of graft.

The purchase of titles of honor, given over the signature of royalty, as practised in the best European circles, may or may not have its defenders, but surely there can be no question as to the lack of morality involved in the sale of certificates of excellence in elementary education to children of tender years, irrespective of whether such standard of excellence exists or not.

H. A. BOWDEN.

119 Moss Street, Victoria, B.C., July 3, 1922.

Mr. Brownhall's Address

Sir,—In the able article in today's paper on Mr. Marshall Brownhall's address in connection with the China Inland Mission in St. John's Schoolroom last night, there is a mistake made in the name of the Christian general. He is General Fang (pronounced Fung), a great friend of General Wu. The latter is a Christian at heart, but has not confessed Christ in baptism as General Feng has done with about 500 of his officers and over 5,000 of his men. Thanking you in anticipation for making this correction.

F. M. LAUDERDALE.

148 South Turner Street, Victoria, B. C., July 5, 1922.

British-Israel

Sir,—I have read with interest the various letters re British-Israel which have appeared in The Colonist.

My contribution will be very brief. I don't believe the subject will be elucidated by quoting Scripture. One man quotes a verse and his opponent caps it by another, and so the game goes on.

It is not a question of faith or religious belief, it is a question of evidence. I hold that anyone possessed of normal reasoning powers, and an unbiassed mind, who takes the trouble to look into the matter, can come to only one conclusion, and that is that the chain of circumstantial evidence—which by the way is the most trustworthy kind of evidence—in favor of British-Israel claims is so strong as to be unanswerable.

L. W. COCKBURN.

1231 Mackenzie Street, Victoria, B.C., July 5, 1922.

Long Motor Trip

WELLAND, Ont., July 6.—S. G. Moore and W. Frazier, the latter a former resident of this district, have arrived here on a motor trip from Melfort, Sask. They covered 2,115 miles in ten days and came through without trouble of any kind.

Killed in Auto Collision

BROME, Que., July 6.—Mrs. Mary Martin, of Sutton, was killed and Mrs. Bresse and Ronald Martin were seriously injured as the result of a collision near here last night of a motor driven by Charles March and Ronald Martin.

These Pure Wool Scotch Rugs

Are Very Reasonably Priced

Beautiful in pattern and shade, and of thick, durable pile, these Scotch Wool Rugs solve the carpet problem at very small expense. The sizes and prices are as follows:

Size 7.6 x 9. Price $20.00
Size 9 x 9. Price $30.00
Size 9 x 10.6. Price $40.00
Size 9 x 12. Price $47.50

Washable Rag Rugs

For Bedrooms

For bungalow bedrooms and for the floor of the Summer cottage these rag rugs are ideally suited. They are durable and there is a choice of many attractive colorings.

Size 6 x 9. Price $14.75
Size 4 x 7. Price $12.00
Size 36 x 63. Price $4.50

We move, pack and ship furniture. Only expert workmen employed.

"Sundour" Unfadable Casement Cloth at Half Price

This is a special offering of brown and green shades only in the celebrated English "Sundour" unfadable casement cloths. Widths and special sale prices are as follows:

31-Inch, per yard ..... 49¢
40-Inch, per yard ..... 59¢
50-Inch, per yard ..... 75¢

English Cretonnes to Clear at, Per Yard 69c

Because we have an overstock of two patterns they go on sale today at less than one-half former prices. Both materials are attractive in their colorings, and the patterns are hand-blocked.

"Serving You Since '62" WEILER BROS LIMITED "Serving You Since '62"

COMPLETE HOME FURNISHERS

Government Street Opposite Post Office

One Glorious Year

—By MAY CHRISTIE—

A Moth Near the Light

At first I thought that Cecil was merely teasing Mrs. Porkington, when he asked her to let him teach her to dance, and that his chaff was in bad taste.

She was immensely stout and heavy, red-faced and plain, and fifty, if she was a day.

But that was no reason for him to make game of a woman of her age.

"I'm in earnest," he asserted coolly. "I should be very pleased to teach you. Here's my card."

And to my amazement he slipped a bit of pasteboard into her fat hand.

She took it, grinning.

"Business-like young fellow, ain't you, eh? Well, that's the way to get on, all right." And she gave a great, hearty laugh.

"Next Tuesday at eleven would suit me," he said briskly. "I think you ought to have an hour."

"And you wouldn't mind teaching a great, clumsy thing like me?" Archly she smiled at him. It is curious how the plainest woman can be flattered.

"I'd enjoy it," fibbed Cecil airily. "As a matter of fact, I expect you're very light on your feet."

"Stout people do get that reputation. I believe I am." (Why! she had enormous feet and heavy ankles. Nothing in the world could ever make her light.)

Cecil sat there, chatting to her, flattering her, until I was disgusted.

"But he's got to think of his work," I told myself. "Mrs. Porkington would be quite a feather in his cap." (The word "feather" was amusing, in connection with the buxom dame.)

"Well, dear, shall we slip outside for a little air?" He turned to me at last.

But I was piqued. It might be expedient to let him know it, too.

"You're so much in demand among the ladies, that it would be rather a shame to remove you, wouldn't it?" I answered softly, mockingly.

"Oh, not at all." (I'm afraid Cecil is lacking in a sense of humor

"Shall we dance, then?" he went on.

"Yes, if you don't mind my poor performance, after Miss LaFleur's."

That was a tactical error. At once it made him think that I was jealous, which of course I was, although I didn't plan for him to know it.

"Vanda's a born dancer," was his only comment.

"And I am not?" (Oh, what was the matter with me tonight, that I had to keep on dropping bricks like this?)

"You're quite averagely good—or you will be, when you've had more practice."

That was cool comfort. My heart ached with disappointment, anger, and a jealous pain.

"Claire Shipley, you're an unreasonable fool!" I told myself. "You've fallen in love with an attractive man—because of his attractiveness—and now you resent his popularity."

But logic couldn't cheer me up.

If only Cecil would propose—! Past interviews had made me very happy, but on analyzing them afterwards, when he had gone, they had seemed vague and non-committal.

"It's cruel to pin down a butterfly," a little voice within me said.

But Cecil was no butterfly. His life was spent among them, though.

"Don't you wish you could give up your job, and get into something better?" (It was the wrong time to say it, but everything I did tonight seemed wrong.)

"Huh? What's that?" He looked surprised. "Claire, why should I give up my job, just when everything's looking rosy? Thanks to you, I'm meeting the right people tonight—people that can help me along—moneyed people with cash to burn—"

My lip curled.

"You're very keen on money."

"Isn't everybody?" He still seemed astonished. Then his face relaxed into a smile. "Darling, you've always had so much yourself that you don't know how rotten the lack of it can be!"

Ah! That was a poser. And I could not—dare not answer him, deny it, terrified that I might lose him.

We went out in the garden after that. I hoped hard that Cecil would suggest a stroll down by the little lake, where we should find seclusion.

But tonight he seemed just like a moth, wanting to flicker near the bright lights.

So we paced up and down a tiled walk just outside the dance room, with the electricity from the old-fashioned chandeliers turning night into day.

"He want's to get away from me. He's only pretending—verbally—to care for me, because he thinks I've money." Those wretched thoughts kept hammering on my brain, in throbbing repetition.

Conversation flagged. Each time we passed the open French windows, Cecil gazed into the ballroom. Was it my fancy, or did his gaze rest on Vanda every time?

If only I were clever, and could think of bright, amusing things to say to him. Brains make money, but they are equally essential too, in making love. I have read so often that a man tires of a merely pretty face.

I can talk of books, and music. But then Cecil says he has no time to read. He has a sense of rhythm, otherwise he couldn't be a dancer—but he isn't really keen on what he calls "classical stuff," unless it makes a good dance tune.

"Oh, do go back to the ballroom and dance. I see you're longing to." I said ungraciously, at last.

He brightened at once, to my chagrin.

"Let's both go back. I believe I have the next dance taken, but I'm uncertain who the woman is."

Inside the doors, immediately I slipped out again. I longed to be alone. A great lump was in my throat, and smarting tears behind my eyeballs. Oh, to be away from anyone, and weep!

I ran quickly over the dim lawns and down to a secludad arbor near the little lake. Flinging myself on a rustic bench I gave way to my sorrow. All was over. Cecil didn't, couldn't care for me. He'd fooled me.

Five minutes later there was a footstep on the path beside me, someone struck a match, and in its glow I recognized the kind face of Dr. Fairmont.

Saturday—A Pact in the Summer House

NEW COMPANIES

Concerns With Varied Objects Incorporated to Carry on Business in the Province

New companies incorporated during the past week to carry on business in the Province, of an aggregate capital stock of $1,240,000, were as follows: The Atlas Petroleum Company, Limited, $1,000,000, Vancouver; Byrn & Company, Limited, $10,000, Vancouver; the Kalowna Tobacco Company, Limited, $50,000, Kelowna; Western Engineering Company, Limited, $25,000, Vancouver; the Anglo-American Literary Agency, Limited, $10,000, Vancouver; Demuth-Broderick Lumber Company, Limited, $15,000, Penticton; Sasenos Water, Light and Power Company, Limited, $30,000, Vancouver; Boundary Mercantile and Equipment Company, Limited, $25,000, Greenwood; Rainbow Shingle Company, Limited, $100,000, Vancouver; Jackson Printing Company, Limited, $15,000, New Westminster.

Extra-Provincial companies licenced to do business in the Province are: British Columbia Alluviale, Limited, of London, England, with Provincial office at Vancouver; Myles Shoe Company, Toronto, office at Vancouver.

The Christian Community of Universal Brotherhood, Limited, an incorporation of Doukhobors, with head office at Veregin, Sask., has been licensed to transact business in the Province. The company has an authorized capital of $1,000,000, with a paid-up capital of $700,000. Its chief business will be carried on in British Columbia at Brilliant, the centre of the Doukhobor settlement in this Province.

Toronto Taxes Well Paid Up

TORONTO, July 6.—The first instalment of Toronto's taxes have been overpaid. The first collection was to reach 47.45 per cent of the total amount, but Toronto ratepayers have gone beyond that point and paid 56.77 per cent of the total. The total amount is $26,057,471, and on the first instalment the city wanted $12,367,897. It received $14,751,625.

FIFTY YEARS AGO TODAY

(From The Daily British Colonist of July 7, 1872.)

Pirates Sentenced to Death—At the sessions of Assize Court yesterday the cases of Keefuah, Sebasse, Thacker and Johnson, all Indians found guilty of piracy on the high seas, were concluded. The court ordered sentence of death to be recorded. The Judges, however, intimated that the cases would be referred to the Dominion Government and that they would recommend that the prisoners be kept under surveillance or be imprisoned at Esquimalt. Pending the decision of the Dominion Government the prisoners will be confined in the Victoria gaol.

Carleton Election—Thus far Mr. Hamilton has a majority of 20 votes over Mr. Pearson and 11 over the combined vote polled by Moore, Pearson and Barlow.

ESTABLISHED 1885

Holiday Footwear

Ladies' White Pumps and Oxfords at $1.00
Ladies' Sport Pumps and Oxfords, $1.75 to $3.50
Childs' Sandals and Oxfords, from 75c to $1.50
Men's White Canvas Shoes, from $1.50 to $3.50

Maynard's Shoe Store
649 Yates Street Phone 1232
WHERE MOST PEOPLE TRADE

Victoria Laying Mash---Dustless Scratchfood
Make the Ideal Balanced Ration for Your Chickens.
Victoria Feed Company, Limited
1901 Government Street, Victoria. Phone "Two Nine Oh Eight"

BAKING POWDER JAMESON'S Feather Light
FOR Better PASTRY
FEATHER LIGHT BRAND
Our products are easily identified by our distinctive trade mark.
W. A. Jameson Coffee Co., of Victoria, B. C.

THREATENS RAID ON CHINESE FISH KING

MEDICAL HEALTH OFFICER A. G. PRICE WARNS HOP YICK

Finds Half-Dead Fish Imprisoned in Crates Under Inner Harbor Wharves

Medical Health Officer Arthur G. Price yesterday delivered his ultimatum to Hop Yick, Victoria's Chinese fish king.

The next time inspectors for the City Health Department find fish being imprisoned under water in Hop Yick's crates in the Inner Harbor, Dr. Price and his lieutenants will raid the place and smash up the crates and apparatus with axes.

"Absolute destruction of the paraphernalia used in trapping the fish appears to be the only remedy, and I have warned Hop Yick that I will not hesitate to apply it at the next opportunity," stated Dr. Price.

At sundown on Wednesday Dr. Price made a casual visit to the fish king's wharves just north of the Johnson Street Bridge. The Chinese did not expect to have the place inspected at such an hour, and they were caught off guard.

Under the wharf, locked away in crates, Dr. Price found more than a hundred codfish, senseless and almost dead as a result of long imprisonment. Disregarding the pleading of the Chinese attendants, Dr. Price opened the crates and liberated the fish. For a few minutes they floated on the surface of the harbor, then gradually regained their vitality and swam away to the open water.

Victoria's by-laws specify that live fish cannot be kept under water in crates, because fish so kept are not fit for human consumption. On the other hand, no provision is made in the by-law against keeping dead fish that way, which would, of course, be an even worse practice from the health standpoint.

An amendment to the by-law to give this clause broader effect will probably be sought by Dr. Price in the near future.

RIOPEL IS HANGED FOR KILLING WOMAN

ST. SCHOLASTIQUE, Que., July 6.—Osias Riopel was hanged in the county jail here today for the murder of Mrs. Marie C. Clermont.

Riopel was to have hanged on May 16 last, but a stay of execution was obtained by his counsel and the case was taken to the Court of Appeals. The five judges in the latter court, however, decided against him.

The murder of Mrs. Clermont occurred on Wednesday night, November 24, 1920, in her home at St. Veronique de Turgeon. On the night man was stabbed to death and the house burned. The victim's son, Alfred Clermont, who was the chief witness against Riopel, was attacked and stabbed by Riopel on the night of the murder.

Hear the Columbia Grafonola and These Records at **Weiler Bros., Ltd.** Government Street Opposite Postoffice

Celebrate Today With Columbia Records

Patriotic

Canadian Airs, Medley I. / Canadian Airs, Medley II.	Prince's Military Band / Prince's Military Band	A-978 85c
O Canada / A Song of Canada—Baritone Solo	Columbia Mixed Quartette / Andrea Sarto	A-1369 85c
The Maple Leaf Forever—Tenor Solo / O Canada—Tenor Solo	Charles Harrison / Charles Harrison	R-4031 85c
May God Preserve Thee Canada—Tenor Solo / Canadian Boat Song—Tenor Solo	Charles Harrison / Charles Harrison	R-4034 85c

Some Snappy Holiday Songs and Dances:

Stumbling—Fox-Trot	Ray Miller and His Orchestra	A-3611 85c
Who Tied the Can on the Old Dog's Tail?—Fox-Trot	The Columbians	
Where the Volga Flows—Fox-Trot,	Frank Westphal and His Rainbo Orch.	A-3612 85c
Birdie—Fox-Trot	Frank Westphal and His Rainbo Orchestra	
In Blue Bird Land—Fox-Trot	Paul Biese's Orchestra	A-3610 85c
I Want You from "Marjolaine,"—Fox-Trot,	Ray Miller and His Orchestra	
Some Sunny Day—Fox-Trot	Ray Miller and His Orchestra	A-3603 85c
Georgia—Fox-Trot	Ray Miller and His Orchestra	
Bygones—Fox-Trot	Knickerbocker Orchestra	A-3602 85c
Poor Little Me—Fox-Trot	Knickerbocker Orchestra	
Under Direction of Eddie Elkins		
California—Comedians	Van and Schenck	A-3614 85c
Sweet Indiana Home—Comedians	Van and Schenck	
Mr. Gallagher and Mr. Shean—Tenor and Baritone Duet	Furman and Nash	A-3609 85c
When Those Finale Hoppers Start Hopping Around—Tenor and Baritone Duet	Furman and Nash	

Columbia Records
COLUMBIA GRAPHOPHONE COMPANY, TORONTO

Columbia Dealers With the Most Central Location **KENT'S EDISON STORE** 1004 Government Street Phone 3449

SERGEANT CAUSES MOANING AT BAR

POLICE INFLEXIBILITY MAKES MANY MARINERS MOURN

And Now the Raging Sea Divides Forlorn Passenger From Two Bottles of Creaminess

There was moaning at the bar when the SS. Ruth Alexander cleared for San Francisco early last Wednesday morning—at the harbor bar, that is to say; albeit there would have been considerable moaning at the bar of the SS. Ruth Alexander, if the eighteenth amendment to the Constitution of the United States did not prevent the theoretic existence of such a reprehensible institution. Anyway, there was considerable moaning, bar or no bar; as was entirely natural in view of the fact that the moaners had just been deprived of five perfectly good and full bottles of genuine, vatted, very old preferred, aged in the wood, aged in the bottle, Highland Cream Whisky, to wit, Teacher's of that ilk.

Police Sergeant Boulton was the immediate cause and final author of all this moaning. Sergeant Boulton appeared before Magistrate Jay yesterday, with the five perfectly good and full bottles aforesaid, and asked that the same should be declared confiscated, bottle, label, and fine old vatted contents.

Vatted and Creamy

As to three of the bottles, Sergeant Boulton pointed out that they were minus the official seal of the Government; and if, therefore, one chief musician, one freight clerk and one assistant engineer, all members of the ship's company, had been made unhappy, and had been given cause to look back upon Victoria as a land flowing with obdurate police sergeants rather than with mellow, aged in the bottle, aged in the wood, fine old vatted Highland disturbance—then that was the fault as well as the misfortune of those unhappy mariners; and they must whisper their troublee to the unplumbed, salt, estranging sea; because the court must duly order that confiscation of the creamy, Highland, preferred and ancient liquor must be made.

But as to the two remaining bottles, which, besides possessing all the intrinsic virtues of their confiscated companions, had the added merit of the official Government seal, the learned magistrate was in some doubt. The police sergeant said that the unhappy owners of these latter bottles of fine old vatted oblivion had incautiously admitted that, while the preferred creaminess was duly purchased from the Government vendor, it had not been so purchased by themselves, the unhappy owners for a fleeting moment of these two bottles of frustrated promise.

The court was doubtful that the law had been broken by the owners of the ravished bottles. The liquor had been lawfully bought of the Government vendor. If it was sold again it was the seller, not the purchaser, who had broken the law. However, the court was faced with a condition, and the theory could little avail the unhappy man who had lost these two bottles of blessed memory to the inflexible construction of the law made by the unyielding sergeant. The condition was that there, in the eyes of an appreciative court, were the two bottles of creamy, old, vatted preference in Highland whisky; whereas the unfortunate passenger of the SS. Ruth Alexander was presumably far from these inhospitable shores, increasing the deleterious effects upon himself of the hot weather by profanity anent the inscrutable Government Liquor Act. The two bottles, likewise, would be confiscated; but the court would not imply thereby that any precedent had been created for the future guidance of inflexible police sergeants on duty at the Outer Wharf.

CHAMBER TO AID PARKS COMMITTEE

Victoria-Saanich Beaches Organization Adds to Area of Mount Douglas Park

The Chamber of Commerce will name three members to serve with the Victoria-Saanich Beaches and Parks Committee. This arrangement was endorsed yesterday afternoon by the committee, and it is understood that the Chamber of Commerce representatives will be named from the Tourist Trade Group, which has taken a special interest in matters pertaining to the provision of camping sites for tourists and the erection of direction signs on the Island highways. The group is headed by Mr. Frank Waring.

The Victoria-Saanich Beaches and Parks Committee has now completed the purchase of twenty additional acres to be incorporated in Mount Douglas Park, and this new area permits of another entrance to the park by way of Blenkinsop Road, which commands the shortest approach to Cordova Bay from Victoria.

To popularize the park, a series of picnics will probably be held there this Summer by various public organizations.

OBITUARY NOTICES

STEWART—The funeral of the late Margaret Stewart will take place this afternoon at 3:30 from the residence, 127 Howe Street, the Rev. A. de B. Owen officiating.

BREEN—The funeral of the late Philip Joseph Breen, of 810 Mason Street, who died Wednesday, will take place this morning, leaving the Sands Funeral Chapel at 8:45. At 9 o'clock Mass will be celebrated at St. Andrew's Cathedral by the Rev. Father Wood. Interment will be made at Ross Bay Cemetery.

CULL—There passed away Wednesday evening at the family residence, 2092 Byron Street, Oak Bay, Jane Ann Cull, beloved wife of Robert L. Cull. The late Mrs. Cull, aged 61 years, was a native of Newport, Isle of Wight, and a resident of this city for the past ten years. She leaves to mourn her loss her husband, four sons, Edwin Robert, of Ladysmith, B.C.; Percy Harry, of Los Angeles, California; William James and Ernest Frederick, at home; also three daughters, Mrs. Ernest Sheppard, of Portsmouth, England; Mrs. W. J. Ferster, of 1915 Leighton Road, Victoria, B.C.; and Florence Elsie, at home. The late Mrs. Cull had many friends who will regret to hear of her demise. The remains are reposing at the Thomson Funeral Home, 1625 Quadra Street, whence the funeral will take place on Monday afternoon, July 10, at 2 o'clock, and fifteen minutes later service will be held at St. Mary's Church, Oak Bay, where the Rev. Col. G. H. Andrews will officiate. The remains will be laid to rest in Ross Bay Cemetery.

MACDONALD—The funeral of the late Peter S. Macdonald will take place this afternoon at 2 o'clock. Service will be held at the Thomson Funeral Home, where Rev. Samuel Cook will conduct the service. The remains will be laid to rest in the family plot at Ross Bay Cemetery.

NO MORE FIRING AT CLOVER POINT

Aldermen Criticize Mayor for Wiring Ottawa Without Authority—Satisfied by Petition

Aldermen protested to the Mayor yesterday against his action in the Clover Point Rifle Range matter, but later withdrew their criticism when a petition was produced, showing the signatures of several hundred residents of the Clover Point district.

Ald. J. H. Gillespie rebuked the Mayor for sending a telegram to the Federal Government without consulting the Council, urging that immediate action be taken to have the Clover Point Rifle Range abandoned on the grounds that it was a nuisance to the public. In this attitude Ald. Gillespie was supported by several other members of the Council, who claimed that the Mayor could just as well have left the matter over a few days and placed it before the full board. They held that this action was merely an instance of a general tendency on the part of the Mayor to act without authority of the Council.

After the interview the Mayor stated that Ald. Gillespie had advised him that the shooting at Clover Point, was going to be discontinued, anyway, and that in view of the petition, the Mayor had used good judgment in wiring Ottawa.

B. C. SHERIFFS

As required by the amendments made to the Sheriffs' Act, the annual publication of the names of sheriffs for the Province has been authorized by Attorney-General Manson, as follows:

Wentworth Fletcher Wood, of Kamloops, for County of Yale; Thos. Alexander Taggart, of Grand Forks, for Grand Forks and Greenwood districts; James Hingston Doyle, of Nelson, for the Kootenay; Peter Comrie Rankin, of Revelstoke, for Revelstoke district; Daniel Peter Kimpton, of Golden, for Columbia; Charles Macdonald, of Vancouver, for Vancouver; John Shirley, of Atlin, for Prince Rupert; Charles J. Trawford, of Nanaimo, for Nanaimo; Ernest Sturrock Peters, of Prince George, for Cariboo; Henry Peter McMartin, of New Westminster, for Westminster; Francis Gilbert Richards, of Victoria, for Victoria.

How You Can Make Hairs Quickly Disappear

(Helps to Beauty)

Even a stubborn growth of hair will quickly vanish from the face, neck or arms after a single treatment with delatone. To remove hair from arms, neck or face, make a stiff paste with a little powdered delatone and water, apply to hairy surface and after about two minutes rub off, wash the skin and it will be left free from hair or blemish. To avoid disappointment, be quite certain you get real delatone and mix fresh. (Advt.)

CLUB HEARS TALKS ON VARIED THEMES

Pulp and Paper Industry, Fruit Supply and Literature Subjects of Rotary Addresses

Messrs. Frank Waring, local manager for Smith, Davidson & Wright, paper manufacturers; R. H. Brenchley, of F. R. Stewart & Company, wholesale grocers, and Ira Dilworth, professor at the Victoria High School, were the principal speakers at yesterday's luncheon of the Rotary Club in the Empress Hotel.

Messrs. James Adam and James H. Fletcher, two of the club's delegates to the international convention at Los Angeles, described their impressions of the big meeting and declared it to be a distinctly educational gathering.

The sources of Victoria's fresh fruit supply were outlined by Mr. Brenchley, who explained the methods of packing and handling, as well as transportation, that insured the best of produce for Victoria consumers.

British Columbia is bound to become an increasingly important factor in the pulp and paper business of the world, Mr. Waring stated. He told of the gradual depletion of the pulpwood forests elsewhere, gave figures to show the output of British Columbia mills, and stated that the pulp and paper industry was forging ahead rapidly as one of this Province's most valuable basic enterprises.

The study of English literature in the schools as a broadening force which would influence young men and women not only in their school years, but throughout their lives, was a theme dwelt upon by Prof. Dilworth. "We know," he said, "that every person who has only one idea in life ends, or should end, in an asylum, and for that reason, through literature, we are endeavoring to broaden the ideas, the lives of our young people. Our work in literature, we hope, will have a permanent effect upon their lives, making them fuller and more useful than they could be without this study. Literature and good reading form one of the easiest and most successful means of escape from the surroundings of our daily work-a-day lives."

COURTENAY PEOPLE ASK GOVERNMENT AID

Want Assistance in Work of Agricultural Expert—Complain of Educational Taxation

Government assistance towards the cost of the work carried on by Mr. S. H. Hopkins in connection with agricultural teaching in the schools at Comox and his retention there in that capacity was urged upon Premier Oliver and Hon. J. D. MacLean, Provincial Secretary, by a delegation from Comox which interviewed the ministers yesterday morning. The delegation was composed of Messrs. Alexander Urquhart, a pioneer of that district, R. U. Hurford, J. Paul and W. Thomas, and was introduced by Rev. Thomas Menzies, independent member for the district.

It was pointed out that part of the cost of Mr. Hopkins' work has been paid for out of a grant made by the Dominion, that he has done valuable work in advising the farmers in his spare time and, it was argued, to dispense with Mr. Hopkins' services would mean a loss to the community. They asked that the Provincial Government should make a grant towards the cost of the work on the same basis as is done for school teachers, and said that at present the trustees were unable to make any donation for the purpose.

The matter will be dealt with by the Agricultural and Educational Departments.

The question of school taxation was also discussed with Premier Oliver and Hon. John Hart, Minister of Finance. It was explained that at present Courtenay is an incorporated municipality, but the school district included adjacent farm lands not within the municipal limits, and that the taxation levied for school purposes on those farm lands is exceptionally heavy, Mr. Urquhart stating that on 240 acres of land owned by him the school tax last year totalled $373.

It was arranged that Hon. Mr. Hart and officials of the Finance Department will shortly visit the district and investigate the question on the spot.

The extension of the Courtenay waterworks main across the Courtenay bridge to provide a water supply to the Lewis subdivision, which at present is without fire protection, was urged upon Hon. W. H. Sutherland, Minister of Public Works, and it was decided that the Government should give permission for the laying of a four-inch main across the bridge.

CRAFTS EXHIBIT BEING HELD SOON

Affair to Be Held in Connection With Canadian National Gallery Display at Fall Fair

At a recent meeting of the crafts section of the Island Arts and Crafts Society, it was agreed to hold a crafts exhibit at an early date. Since then the date for this event has been set for September 18 to 23, at the Fall fair, and in the same room with the pictures which are being sent out from the National Gallery of Canada. Circulars are to be sent out immediately to craft workers all over the Island, and it is hoped that a generous response will be received to the invitation to send in work. Woodwork, metal-work, plaster, ceramics, weaving, embroidery, lace, etc., are being asked for. It is hoped that the exhibits will convey those principles of beauty and utility which are necessary to development of true craftsmanship.

Mr. Bernard McEnvoy, vice-president of the British Columbia Art Exhibition at Vancouver, has written the secretary of the Island Arts and Crafts Society in Victoria thanking the members of the local organization for the quota of pictures sent to the Vancouver exhibition, and expressing his appreciation of the high standard of artistic expression shown in the work.

GUIDE EXAMINATION RESULTS ANNOUNCED

The following are the results of the proficiency badge examinations of the Canadian Girl Guides held here recently, the examiner being Miss R. A. Corbet, R.N., R.S.I., London, England: For child nurse badge—Patrol Leader Amy Norton, Guide Elsie Miles, Fifth Victoria (Florence Nightingale) Company, Margaret Gordon, Utrica L. Norie, Marjorie Norie, Blythe James, Dorothy Officer, St George's School Company. For ambulance work, the examiner being Dr. Bailey—Utrica Norie, Poppy Shepherd, Dorothy Decks. Artist, examiner, Miss Kitto—Patrol Leader K. Goward, Guide R. Goward, Second Victoria (Lady Douglas) Company.

Miss Corbett held the child nurse examination at Stadacona House, and the candidates had a most thorough test of their knowledge, having to demonstrate the correct method of bathing a baby. For this purpose a beautiful life-size washable baby doll was kindly lent by Miss Evelyn Bonavia.

The examination for the authoress badge will take place at the Deanery on Thursday evening at 7 o'clock. Dean Quainton has kindly consented to act as examiner. Candidates must present themselves some time before the hour, and must bring their own pens, together with the completed work as required by the book of rules.

Horses Burned at Kingston

KINGSTON, Ont., July 5—Damage approximating thirty thousand dollars was caused by fire here today which completely destroyed Finkle's livery stables, burned 15 horses and spread to adjoining buildings. The loss is partly covered by insurance.

ALTERATION SALE
Everything Reduced

Every day sees interesting new bargains at this clearance of the season's smartest ready-to-wear garments. Here are a few examples of the splendid savings which bring the daily throng of women to this store.

Trimmed Hats

Values to $15.50, now $3.90

Dainty and Exclusive Designs in Trimmed Hats of both small and medium pattern, suitable for wear with either dress or suit. Among the materials are mohair, visca, fancy braids and combinations of cire and straw. The color range is remarkably complete.

Afternoon Gowns

Values to $35.00, now $12.90

This group comprises five exceedingly dainty Dresses of satin and taffeta, in shades of green, brown and navy blue.

Values to $39.50, now $19.90

There are a dozen dresses in this group. The materials comprise Canton crepe, satin and taffeta, and the shades are principally black, navy and grey.

Values to $59.50, now $27.90

Values extraordinary abound in this group of thirty dresses of Canton crepe, taffeta, satin and krepe-knit. Styles are new, exclusive and charmingly representative of today's smartest vogue.

728-730 Yates Street **Scurrah's** LIMITED Phone 3983

Notice to Men!

Let "Hope" make your suit and save you money. High-class imported British materials, and fit positively guaranteed.

CHARLIE HOPE
1434 Government Street. Phone 2689

BURN OUR
COAL
VICTORIA FUEL CO.
PHONE 1377
A. R. GRAHAM E. M. BROWN
1203 Broad Street

A Really Wonderful Piano Sale

WONDERFUL because of the rare bargains we are offering in WILLIS, KNABE and CHICKERING Pianos. Grands are included, as well as all Player-Pianos.

WONDERFULLY LOW PRICES for cash, and WONDERFULLY easy terms if you wish for them.

Willis Pianos, Ltd.
1003 Government St. Phone No. 514

Camp Music
$5.00 Cash

Will secure a dandy Phonograph and Records for your home or camp. Come in and see these special outfits. Balance monthly.

Phone 3449 **KENT'S** 1004 Gov't Street
Phonograph Store

Plimley's Car Greasing Rack Is Unique

Everything is done thoroughly at Plimley's. This specially built greasing rack is an example. Cars are moved up an incline on to this rack, which is electrically wired, and powerful lights search the darkest corners underneath the car. A specially powerful grease gun, with attachments to fit every type of car, makes greasing 100 per cent effective.

Have your car greased at Plimley's—and note the difference.

Thomas Plimley, Ltd.

Phone 697. Oak Bay Branch, Phone 2019
Broughton Street Victoria, B.C.

PAY CASH AT KIRKHAM'S

BUY FOR CASH AND PAY LESS — MAKE YOUR DOLLARS WORK FOR YOU

Fresh Meat Prices For Today and Saturday

Shoulders and Ribs of Mutton, per lb. ..... 17¢
Loins or Half Loins of Mutton, per lb. ..... 25¢
Legs Mutton, per lb. ..... 30¢
Spring Chickens, for roasting, per lb., 48c and 40¢
Legs of Fall Lamb, per lb. ..... 30¢
Shoulders of Fall Lamb, per lb. ..... 20¢
Stewing Lamb, choice cuts, per lb., only ..... 15¢
Boneless Rolled Roasts No. 1 Fresh Killed Steer Beef, per lb., 20c and ..... 18¢

Ripe Tomatoes, small size, 2 lbs. for ..... 35¢
Ripe Tomatoes, No. 1, large size; 2 lbs. for ..... 45¢
Canteloupes, medium size, 15¢
Large Bing Cherries, at, per lb. ..... 30¢
New Potatoes, 5 lbs. for ..... 25¢
Green Peas, local, 3 lbs. 25¢
Cucumbers, medium size, 2 for ..... 15¢
Large Ripe Bananas, at, per dozen ..... 50¢

WEEK-END SPECIALS

Christie's Gingernuts, reg. 50c lb. value for 35c; or 3 lbs. for $1.00
Assorted Fruit Drops, per lb. only ..... 25¢
Broken Butterscotch, lb. ..... 28¢
Seeded Raisins, 11-oz. packets, 2 for ..... 25¢
Libby's Potted or Devilled Meats, 4 tins for ..... 28¢
Lipton's Dollar Blend Tea, 1-lb. tins for 70c; ½-lb. tins for 35c; ¼-lb. tins for ..... 18¢
McLaren's Grape Punch, 25c bottles, 2 for 26c; 45c bottles, 2 for ..... 46¢
Libby's Alaska Red Salmon, 1-lb. tall tins, regular 40c value; 3 for $1.00
Brunswick Sardines, 4 tins 25¢

Fresh-Made Creamery Butter, lb., 43c; 3 lbs. $1.22

PHONES Grovery - 178 Grocery - 179 Fruit - - 5523 Delivery - 5522

H. O. KIRKHAM & CO., LTD.

PHONES Meats - - 5521 Fish - - 5520 Provisions 5520

Try Our Deposit System—It's Pleasing Many

Canada's First Drive Yourself Auto Livery

AMERICANS! NEVER MIND IF YOU'VE LEFT YOUR CAR HOME

We rent high-grade cars by the hour, day or week without drivers, and, moreover, we can rent you a car for a week complete with tents, mattresses and cooking utensils, for $50.

VICTORIA "Drive Yourself" AUTO LIVERY

721 View Street Phone No. 1

MARTIN-SENOUR'S 100% PURE PAINT

It lasts longer—looks better—costs no more to apply.

THE MELROSE CO., LTD.

618 Fort Street Telephone 406

How Do You Dry Your Hair?

We would recommend an Electric Hair Dryer

THE STAR

A most efficient appliance at a moderate price

Hawkins & Hayward

Electrical Quality and Service Stores

1103 and 1607 Douglas St. Phones 643, 2627

Summer Needs

Large Paper Parasols. Special $7.50
Japanese Lanterns, All Sizes, All Colors
Chinese Picnic Baskets. Reg. $6.50. Special $3.75
Grass Chairs. Sale from $4.95
Cotton Crepe, all colors. Special, yard 37c
Yuen Chan Tea. 2 pkgs. 25c

Lee Dye & Co.

Direct Importers

715 View Street Phone 134
Just Above Douglas

After you have known the comfort and saving to be gained by burning our specially selected

CORD WOOD

you'll never buy any other kind

J. E. PAINTER & SONS

617 Cormorant St.
Phone 536

City & District

Boys' Naval Brigade Auxiliary—The Ladies' Auxiliary of the Boys' Naval Brigade will meet in the Old Drill Hall this evening at 8 o'clock.

Bank Clearings—The total clearings of the Victoria Clearing House for the week ending July 6 were $3,513,168; for the same week in 1921 they were $2,485,214.

To Preach in Sidney—The Rev. P. E. Baisler, B. D., of Grace English Lutheran Church, Victoria, will preach in Berquist Hall, Sidney, on the topic: "Wise Master Building; Individual and National," on Sunday, July 9, 7:30 p. m.

Gordon Head W.I.—The regular meeting of the Gordon Head Women's Institute will be held on Wednesday next, the 12th inst., at 8 p.m., when a short programme of music, etc., will be presented. It is requested that every member be present.

Fire Calls—A small grass fire gave the fire department a run yesterday. On Wednesday two runs were made to the Oak Bay District, one to 2052 Granite Street, where an oil stove started a small blaze; the other to a grass fire at Gonzales Heights.

Secures Contracts—It is announced that the Moore-Whittington Lumber Co., Ltd., has secured the contract to furnish material for large greenhouses to be erected near Vancouver. The firm reports their out-of-town business increasing in volume.

Fire Underwriters' Annual Meeting—Arrangements have been made whereby the Victoria District Fire Insurance Agents' Association will hold its annual meeting at the Cadboro Beach Hotel on Wednesday, the 12th inst. After the usual annual reports and the election of officers, dinner will be served in the hotel at 8 p. m.

Canadian Legion — All arrangements are complete for the smoking concert to be held in the clubrooms, over the F. Burns store, Douglas Street, on Saturday night next. A splendid programme has been provided, and some of the most popular artists will take part. All ex-service men and their friends are invited.

Calls Upon Premier—Hon. G. Howard Ferguson, K.C., leader of the Ontario Conservative party, who, with Mrs. Ferguson, has been visiting in Victoria for the past two days, called upon Premier Oliver and other members of the Provincial Cabinet yesterday at the Legislative Buildings. They left for the Mainland last night en route East.

K. of P. Lecture—A public lecture will be given in the Knights of Pythias Hall, North Park Street, tonight at 8:15 o'clock, by Mr. Frederick S. Attwood on the subject of "Happiness: a Message of Optimism." The lecture will be free and members of all other organizations and the general public are invited.

Provincial Appointments—The following appointments are announced in the current week's Provincial Gazette: Mr. Albert E. Hole, of Coal Harbor, to be stipendiary magistrate; Mr. Gordon B. Robb, of Burns Lake, to be a justice of the peace; Messrs. Gordon B. Ross, of Vancouver, and A. W. Keith, of Port Coquitlam, to be notaries public.

Ministers on Tour—Attorney-General Manson, Hon. W. H. Sutherland, Minister of Public Works, and Hon. E. D. Barrow, left yesterday en route to the northern ridings where they will make a tour of inspection covering the next two weeks. Hon. T. D. Pattullo intended to make the trip with his colleagues but was unable, owing to pressure of business, to get away.

Esquimalt Methodist Church—Friday next at the Young People's Society meeting, Mr. Pendray, of Oaklands Methodist Church, will speak and a solo will be rendered during the evening. This week the meeting will be held in the church. On Sunday next at a special service, Rev. J. L. Batty will preach at 10:30 a.m., and at 7:30 p. m. Miss M. Buckingham will be the soloist.

New Liquor Store—Preparations for the opening of a liquor store in the Belmont Building on the Humboldt Street side, were underway yesterday and the store will be opened shortly with a select stock of liquor designed to provide accommodation for tourists. The present Johnson Street store will continue to cater to the general public. Appointment of the staff for the new store has not yet been made.

Lake Hill Community—At a meeting of the Lake Hill Community Centre held Monday last, Mr. Gaunce and Mrs. Jeune were elected a committee to attend a meeting of the Lake Hill Young Men's Club. The committee will report back to a special meeting of the Community Centre to be held Friday next at 8 p.m., at the residence of Mr. Gaunce, Craigmiller Avenue. The meeting is open and all are welcome.

Doesn't Expect Sale—"I do not think there will be any arrangement made for sale by the Province to the Dominion of B. C. House, in London," Premier Oliver stated yesterday. The question has been considered, but, the Premier pointed out, no offer has as yet been received from the Dominion, and the Province has, therefore, refused no offer. But opinion of members of the cabinet, he said, is that no sale of the premises will materialize.

Esquimalt Juvenile Choir—The Esquimalt School Board has kindly granted to Mr. F. Waddington the use of a room at the Lampson Street School for the rehearsals that he is holding there twice weekly with his juvenile choir, in preparation for their singing before the visiting teachers at the Summer School July 14, he having been invited to give this part of the programme by Mr. Gibson, who is musical organizer for the Provincial Government.

Ask Grant to Hospital—A request for a grant of public moneys towards meeting the cost of the addition being made to the Comox St. Joseph's Hospital was made yesterday morning to Hon. J. D. MacLean, Provincial Secretary, by a delegation of sisters headed by the Sister Superior of St. Joseph's and introduced by Rev. Thomas Menzies, Independent member for the riding of Comox. The addition will cost about $10,000. The minister promised consideration of the request.

Y. M. C. A. Directors Meet—The newly-organized board of directors of the local Young Men's Christian Association held a meeting in the association building, Blanshard Street, last night. There was a full attendance of the board and matters of importance relating to the budget of expenses for the coming year were taken up. Dr. M. W. Thomas, presided. A report of the progress of the boys' camp at Beaver Lake was presented to the members, and it was decided that the board should pay a visit to the camp some day in the near future.

McBride Conservatives—On Monday next at 8 p.m. the McBride Conservative Club will hold a meeting of exceptional interest. The newly elected president, Mr. Alfred Petch, and the members of the executive, are making arrangements for a very successful term, and the meeting on Monday evening will take a most interesting form. A large number of applications for membership have been received and the executive is determined that every good Conservative in Victoria shall be on the membership roll. Mr. Henry Callow, the newly-elected treasurer, and the secretary, Mr. P. J. Sinnott, are busily engaged in organization work.

Fined for Speeding—Owen Lloyd was fined $15 by Magistrate Jay yesterday on a charge of exceeding the speed of ten miles an hour while approaching, in his motor car, the intersection of Douglas and Fisgard Streets. The charge was laid on the information of Chief of Police Fry, under the provisions of the Motor Act, which is more exacting in its requirements on this point than the city by-law. Chief Fry said that the motor car turned from Douglas Street on to Fisgard Street at a speed exceeding twenty miles an hour. Mr. J. S. Brandon appeared for the defendant, who did not think he had turned the corner faster than ten miles an hour.

Search Continues—A systematic search was organized by the Provincial police yesterday for Andrew Thompson, the camp cook who has been missing from the Sooke construction camp of the Canadian National Railways for the last two weeks. As reported in The Colonist last Tuesday, the fact that the man was missing was not known for two weeks after he was last seen at the camp, as it was supposed he had gone to Vancouver. His failure to report at the Vancouver office of the company to receive his pay finally led to the hue and cry after him. Yesterday the Provincial police, assisted by the railway section gang, began an organized search of the woods in the vicinity of the camp, but up to a late hour last night no clue was obtained to the whereabouts of the missing man.

No Quorum—As a quorum was not available in time, the Saanich Council failed to commence its session within half an hour after the hour for which it was called last night, with the result that no meeting could be legally held. The councillors, however, held a committee meeting instead. When the councillors were seated the Reeve asked the press to retire and shortly a message was sent to the reporters that as the committee report could not be adopted until the next meeting of the Council there would be nothing for publication. Reeve Watson and Councillors MacNicol, Dooley and Horner were present at 8:30, by which time the council meeting had to commence if there was to be one that evening. Councillor McWilliam arrived several minutes too late.

THE WEATHER

Meteorological Office, Victoria, B.C., at 8 p.m., July 6th, 1922.

SYNOPSIS

The barometer is falling over the interior, and showers may occur there. Fine weather is general eastward to Manitoba.

TEMPERATURE

	Min.	Max.
Victoria, B.C.	51	76
Vancouver	54	80
Kamloops	58	82
Barkerville		66
Prince Rupert	50	58
Atlin	36	60
Dawson, Y.T.	44	62
Calgary, Alta	48	84
Winnipeg, Man.	46	72
Penticton	55	84
Nelson	43	84
Cranbrook	45	82
New Hazelton	51	76
Regina	42	
Saskatoon	44	

THURSDAY

Highest	76
Lowest	51
Average	63
Minimum on grass	48

Bright sunshine (Wednesday)—11 hours 54 minutes.

General state of weather—Fine.

ANNOUNCEMENTS

Cut Glass, China Riveting. 637 Fort.

Booklovers' Library, Campbell Building. Established 8 years. English books arriving constantly.

Dance, Liberal Hall, Friday, July 7th. Hunt's orchestra. Ladies 50c, gents 60c. 8:30 to 11:30.

Auto for Hire, Studebaker Special. Moderate rates. Phone 1175, Miss P. J. Pratt.

Water-Color Sketches of historical English buildings.—Arts and Photographic Shop, View Street.

Will the Party who advertised for capable driver on June 28th, kindly leave references of W. Stewart at Colonist Office.

Any of Dr. B. C. Richards' patients wishing to communicate with his office, please phone to Miss Mellis Wilson at 6805L. Address 1452 Vining Street.

Visitors to Victoria can nowhere be better accommodated than at the clean comfy rooms at "The Cecil." Rates daily from 75 cents; weekly $3.50 up.

Natural History Society. Field meeting at the proposed site for the new cemetery, Royal Oak. Car leaves 740 Yates Street at 1:45 p.m., Saturday, July 8. Returns from Royal Oak at 6 p.m.

Superfluous Hair Permanently Destroyed. Moles Successfully Removed—scientific, antiseptic, safe; absolute cure guaranteed; 14 years' practical experience. Miss Hanman (certificated London specialist), 22 Winch Building.

Don't Spend Carfare going to the mill when you can save it and 25 cents per cord by paying cash with your order for kindling and millwood at the office of the Cameron Lumber Company, corner Yates and Broad.

Relieves Rheumatism

Musterole loosens up stiff joints and drives out pain. A clean, white ointment, made with oil of mustard, it usually brings relief as soon as you start to rub it on.

It does all the good work of the old-fashioned mustard plaster, without the blister. Doctors and nurses often recommend its use.

Get Musterole today at your drug store.

BETTER THAN A MUSTARD PLASTER

MUSTEROLE

MOTORISTS HAVE NARROW ESCAPE

Front Wheel of Car Comes Off and Vehicle Goes Over Malahat, But Occupants Escape

Carried over the embankment on the Malahat road when one of the front wheels of the motor car in which they were driving came off, Mr. H. J. Palmer, of this city, and Mr. A. Jacquemin, a French traveler, had a miraculous escape yesterday evening at 6 o'clock from serious injury and possible death.

They were coming into the city from a trip up the island, and while making good speed at a point about three miles this side of the Hamsterley store, one of the front wheels of the car came off. In an instant the car overturned and slid over the embankment, going down a steep incline for a distance of about thirty feet, carrying its passengers with it and, when coming to a stop, it was upside down with the wheels in the air. Mr. Palmer and Mr. Jacquemin extricated themselves as best they could. Mr. Palmer was the only one who bore injuries, his left shin being skinned. Both suffered bruises and a shaking, but were thankful to get off as lightly as they did. They left their car, one hired from the Victoria Auto Livery, Yates Street, on the drive yourself principle, and after a short wait they were picked up by a passing motor and came into the city, leaving the wrecked car where it landed, whence it was later hauled back upon the roadway and brought into the city, somewhat battered but little the worse for the accident.

REFUSE TO PAY BILL ALDERMAN INCURRED

Public Utilities Committee, Claiming It Was Ignored by Ald. Harvey, Declines Responsibility

Intercommittee warfare at the City Hall was opened yesterday when the Public Utilities Committee, headed by Ald. Joseph Patrick, refused to endorse payment of expenditures incurred during the regime of Ald. John Harvey as Acting Mayor.

Members of the Public Utilities Committee assert that Ald. Harvey, while acting for Mayor William Marchant during the latter's absence on the prairies, gave orders for musical entertainments without consulting the committee, which under ordinary circumstances would deal with matters of that kind.

Members of the committee state that had they been taken into the confidence of Ald. Harvey they might have authorized the expenditure, but as they were not in any way responsible for the entertainment they refuse to pay the bill.

Mayor William Marchant yesterday took a hand in trying to straighten out the dispute, but late last night the committee was determined not to give in and still insisting that the money be found from some other quarter to meet the cost.

FIRE AT PROSPECT LAKE STILL BURNS

Soldiers at Heals Rifle Range Doing Fine Work in Fighting the Flames

The fire which has been burning in the vicinity of Prospect Lake for several days was reported yesterday as extending over a mile of territory, having spread from the Lake all the way to Heal's Rifle Range. A large amount of cordwood, estimated at 1,200 cords, has been consumed, but no buildings have been touched or are in immediate danger. With the countryside as dry as at present, a wind would send the flames sweeping quickly right down to Saanich Arm, it is claimed.

Sergeant McClibbon, at Heals Rifle Range, noticed the fire burning last Tuesday, about noon, and investigated. He immediately reported the fire to the provincial police and to the Provincial Forestry Department. As has been stated, a company of the Princess Patricia's Light Infantry, under canvas at the rifle range, headed by Sergt. McClibbon, commenced a battle against the flames, and these men have worked like Trojans for three days in eight-hour shifts to try and bring the fire under control. To these men great credit is due for their efforts.

Best for babies

Free booklet on the care and feeding of babies Send for it.

Borden's EAGLE BRAND Condensed Milk

The Borden Co., Limited MONTREAL

Use Mentholatum for After-Shaving, Chapped Skin - Burns, Scalds, etc.

M 21 MADE IN CANADA

SALE

Retiring From Business

Mrs. L. S. Ringland

747 Yates Street

Selling out entire stock at Great Reductions. Laces, Children's Hand-Made Dresses, Stamped Goods and Supplies, Etc. Only sale in thirteen years.

Try These On Your Camp Phonograph!

"HIS MASTER'S VOICE" REG. U.S. PAT. OFF.

Here are some of the bright, up-to-the-minute dance pieces that campers everywhere are enjoying NOW. Hear a dozen or a score of them here today.

"HIS MASTER'S VOICE" RECORDS

I Love Her—She Love's Me. Fox Trot. Confrey's Orchestra.
Lovable Eyes. Fox Trot. Club Royal Orchestra.
Hand Painted Doll. Fox Trot. All Star Orchestra.
Stumbling. Fox Trot. Whiteman's Orchestra.
Kitten On the Keys. Fox Trot. Confrey's Orchestra.
Swanee River Moon. Waltz. Smith's Orchestra.
Swing Me in the Moonlight. Waltz. Metropolitan Dance Players
Three o'Clock in the Morning. Waltz. Smith's Orchestra.
My Mammy Knows. Fox Trot. Benson Orchestra.
No One's Fool. Fox Trot. Benson's Orchestra.
Ten Little Fingers and Ten Little Toes. Fox Trot. Jardin de Dance Orchestra.

FLETCHER BROS.

WESTERN CANADA'S LARGEST MUSIC HOUSE

NEW LOCATION: 614 VIEW STREET—CENTRAL BUILDING

PHONE 885

Halliday's July Sale of Housewares

Take Advantage of These Wonderful Values in Everyday Home Needs

ALUMINUM TEA KETTLES
3-Quart size, seamless body and spout. Regular price $4.00. Sale price $2.25

Garden Wheelbarrows, medium size, strongly made and well finished. Sale price $6.50

Large Blue Enamel Pans, 12 and 14-quart sizes, extra heavy and strong, very suitable for preserving. Sale price 95c

Lawn Mowers, 3 blades, self-sharpening and easy running. Regular price $13.00. Sale price $8.75

Enameled Water Pails, made of heavy cold blue enamelware, 10-quart size, flat bottom. Sale price 95c

Aluminum Coffee Percolators, $1.45

HALLIDAY'S
742 YATES PHONE 868
Free Quick Delivery
We Sell for Cash and Save You Money

Window Screens, All Sizes, On Sale from 35¢

POWDER PUFFS

Reg. 25c to 50c Special at

10c and 20c

These powder puffs are packed in individual sealed wrappers and only the outside of the wrappers are at all damaged by smoke and water.

CYRUS H. BOWES

DEPENDABLE DRUGGIST

New Store: 650 Yates Street Phone 1725

Cash Shoe House Holiday Snaps

Here's some real prices that will make speedy buying for the rest of the week. Buy your White and Outing Shoes now.

OPEN ALL DAY TODAY — 705 Fort Street

Ladies' White Oxfords, $3.50 values, ... $1.25
Ladies' White Pumps, $2.50 values, ... $1.25
Ladies' White $4.00 Boots $1.50
Ladies' Flapper Pumps, white, ... $1.50
Ladies' Black Canvas Shoes, to clear ..... 95¢
Boys' Black Athlete Shoes, all sizes to 13 ..... $1.10

Child's Welt Canvas Shoes, up to 7½ $1.00
White Sandals, good strong soles, up to 10½ ..... 99¢
Child's Brown Calf 1-Bar Shoes—Value to $3.50. Up to size 10, $2.00
Men's Brown Canvas Boots, leather soles. All sizes $2.85
Men's Athlete Shoes, real Pilot $1.50

Grocers who have put a

COWAN BAG RACK

to work in their store speak most highly of its efficient and helpful service.

It is simple, can't get out of order, always has a bag ready in the size required, and refills without the slightest trouble.

Costs but a few dollars, and is good for life. Ask our traveller to show a model.

SMITH, DAVIDSON & WRIGHT, LIMITED

Manufacturers and Wholesale Paper Dealers

Vancouver Victoria

Banish Biliousness, Constipation

Make your liver well

and other dyspeptic disorders by a short course of Beecham's Pills—the unfailing remedy for all irregularities of the digestive organs. For eliminating waste products from the system, improving the appetite, strengthening the stomach, and in other respects keeping the bodily health in a sound condition

Take **Beecham's Pills**

Sold everywhere in boxes 25c—40 pills 50c—90 pills

Capitol Entertainment

Presentation Today

¶ Ethel Clayton
in
"FOR THE DEFENCE"
With the most amazing and daring climax ever conceived.

¶ Larry Semon
in
"A PAIR OF KINGS"
Another Semon Comedy Triumph

¶ Leonidoff and Rogge
Dancers, formerly with Imperial Ballet in return engagement. New Dances. Capitol Orchestral Feature. "Stradella"

DOMINION

Two Big Stars in Sir Gilbert Parker's Story
"Over the Border"
Featuring
BETTY COMPSON AND TOM MOORE
Also 5th Chapter
ROBINSON CRUSOE
Pathe Review Dominion News

COLUMBIA
TODAY
Presents a tale of tragic romance in the deep woodlands of the North,
featuring
William Russell
in
"Strength of the Pines"
OTHER ATTRACTIONS
Comedy: "Hurrican Hutch"
Mutt and Jeff
Extra: "Soviet Russia on the Screen"
The first film showing on the American continent since the fateful days of the Russian Revolution. The British Columbia Federationist says "every worker should see this picture." Lenine, the noted leader, and other Russian men of note, street scenes, parades, etc., are all shown in a complete film running about 30 minutes
COLUMBIA PRICES
Children, 5c Adults, 20c

ROYAL--Today
Children, 10c Adults, 20c
Presents
The Sensation of New York
"A VIRGIN PARADISE"
A Story of a Call From the Sea
The grandeur of its scenery, the realism of its scenes, the artistry of its direction, the beauty of its photography are a few of the factors responsible for the success of this picture.
In the earlier scenes the unaffected simplicity of the heroine, unhampered by conventions, is wholesomely and artistically pictured, while in the later scenes, in the conventional dress of society, she is equally charming.

Too Much Rain in Nova Scotia

AMHERST, N.S., July 6.—Unless fine weather comes soon the farmers in this district will experience serious losses with their hay crops.

At the Playhouses

COLUMBIA THEATRE William Russell, who is among the most popular of screen stars, scored a notable triumph last night at the Columbia Theatre, where he opened for a run in his latest William Fox picture, "Strength of the Pines." Russell always satisfies in his work; but it is to be said that in this production he has a story of unusual merit in plot and extraordinary dramatic force in development. The spectators' interest, aroused in the very first scene, is not permitted to flag for an instant at any point. The story is of a family feud in the forests of Oregon—a feud started by villainous timberland grabbers and aimed at the extermination of certain property owners. A property transfer deed is executed by a man for the benefit of his infant daughter, because he feels he is doomed. The deed is stolen and hidden, the man slain, a forged deed conveying the lands to them is filed by the assassins, and the war of extermination goes on. It is to fight for the rights of the infant girl, now in blooming young womanhood, that the hero (Russell) penetrates the forest depths, defying threats of death by those who learn his mission. It is the incidents attending his desperate enterprise that furnish the thrills of the drama. The picture, based on a story by Edison Marshall, is beautifully staged; and the heroine, as portrayed by Irene Rich as leading support, is certainly a girl worth fighting for.

ROYAL VICTORIA Repeating its sensational success in New York at a Broadway Theatre, "A Virgin Paradise," the spectacular William Fox special, is enjoying extraordinary popularity at the Royal Victoria Theatre, where it will remain until Saturday night. The scenic splendor and spectacular magnificence of the production provide an impressive setting for the powerful story of human passion and emotion under unusual circumstances. In this case, far beyond the ordinary, "the play's the thing," the company having been selected to insure the greatest degree of excellence in the production instead of making the chief appeal through the popularity of any of the Fox stars. The play takes precedence, in spite of the fact that the all-star cast includes Pearl White, "the best known woman on the screen," and star of many productions. She was selected as the ideal actress for the role of Gratia, the half wild girl who grew up in a jungle with wild animals as her companions and then was transplanted to civilized society on Long Island, New York. Robert Elliott fitted naturally into the role of "Bob" Alan, the adventurous young American who is the first to come upon the jungle girl on her South Sea Island. Alan Edwards is exactly the type and precisely the actor role of Bernard Holt, the fortune hunter, who aspires to marry Gratia in spite of her jungle nature, for the sake of the $10,000,000 to which she has fallen heir. Other members of the company are as effectively assigned, with the result that realism is obtained in the human action as in the spectacular aspects of the production.

CAPITOL THEATRE A crystal-gazing ball used on the set where scenes were being made for "For the Defence," a Paramount picture starring Ethel Clayton, now showing at the Capitol Theatre, proved quite interesting to the studio folk. Paul Powell, the director, found an old extra man seated before the ball gazing at it with deep attention. "What do you see?" asked Powell. "Gosh!" he said, "I had a vision of a beautiful bar and a free lunch counter and you spoiled it." Ethel Clayton, the star, however, declared that she had never been able to see anything but clouds in crystal globes.

DOMINION THEATRE Do you remember the stirring days in the Spring of 1917? Tom Moore, featured player in "Over the Border," associates the fifth anniversary of America's entry into the war with another fact: He was at that time working in his last Lasky picture until he returned exactly five years later to play this part opposite Betty Compson in the Penrhyn Stanlaws production which is showing at the Dominion Theatre. The picture was "The Jaguar's Claws," with Sessue Hayakawa starred, and Fritzi Brunette as the leading woman. Seems quite a while ago, eh? However, Tom has been quite busy since then, becoming a star in his own right, and famous for his "mick" characterizations. He admits though, that he likes better being a romantic leading man, as in his present role of Tom Flaherty, a Northwest Mounted Police officer.

AMUSEMENTS

The Screen

Capitol—Ethel Clayton in "For the Defence."

Columbia—William Russell in "The Strength of the Pines."

Dominion—Betty Compson and Tom Moore in "Over the Border."

Royal Victoria—Photodrama of Hiram Percy Maxim's story, "A Virgin Paradise."

QUEEN MOTHER ACTIVE

Queen Alexandra, the Queen Mother, now in her seventy-eighth year, is far more active than most women of her age. She might take life far easier than she does, but she evidently is opposed to the idea of being laid on the shelf.

She likes to show herself among the people and she is gratified by the applause with which her appearance always is greeted. Undoubtedly it acts as a sort of psychological tonic upon her and helps her to feel as young as she looks.

She crowds many activities into a day. One day recently she appeared in public at the Cart Horse Parade for prizes in Regent's Park; then at a concert in aid of workshops for disabled soldiers, and finally at the Richmond Horseshow. But she makes two concessions to advancing years. She seldom goes out of an evening and she goes to bed early, usually playing a game of "Patience" before retiring.

A GRAVE IN FRANCE

(By Geo. L. C. Moore in The Forum)

A grave in France, upon a windswept hill
Once rent by shrapnel! Now the grace
Of all-restoring nature clothes the place
With living green, luxuriant o'er the chill
Spent ashes of the dead. Joyously shrill,
The lark, a soaring song, floats in the space
Of sunlit heaven, and there is scarce a trace
Of war's wild tumult in a scene so still.

A grave in France! But darker, sadder far,
The grave in hearts that gave, and, giving, broke
In silence, sorrowing without surcease.
And yet they know, grief-stricken as they are,
That what was sown with tears 'mid battle smoke,
Should spring in flowers of freedom and of peace.

Sugar Price Again Raised

MONTREAL, Julp 6.—Another advance of 25 cents a hundred pounds in the price of refined sugar was announced here yesterday by the Canada Sugar Company and the Dominion Beet Sugar Company, bringing the present price to $7.25 a hundred pounds. This makes a total advance of $1.25 a hundred pounds since June 1.

Horlick's
Malted Milk for Infants
A safe milk diet, better than cow's milk alone. Contains rich milk and malted grain extract.

GEORGE ARLISS COMES TO ROYAL VICTORIA ALL NEXT WEEK

When George Arliss, star in "The Ruling Passion," a United Artists photoplay, which has been booked by the management of the Royal Victoria Theatre for next week, was appearing before the camera in this picture, he was also appearing on the stage at the Booth Theatre, New York City, for eight performances a week, six evenings and two matinees.

He gave four days a week to studio and location work before the camera so that "The Ruling Passion" might be finished and released for the public.

Here is a sample day's programme as outlined by Mr. Arliss' secretary:

Rising at seven-thirty, with shower and dressing up to eight. From eight to nine o'clock there was breakfast, the morning mail and the newspaper. From nine to ten motoring from his New York City residence to the studio or location, twenty-five miles, or even further when the location took him into the beautiful Pocantico Hills just north of the New York City boundary.

From ten-thirty to three-thirty hard at work before the camera, with luncheon consisting of a glass of milk and a sandwich. Four to four-thirty motoring home. Five to six dinner, and Mr. Arliss' principal meal of the day.

Six to seven was set aside as the "quiet" hour, with complete mental and physical relaxation, and possibly a nap. Seven-thirty to eight, going to the Booth Theatre; eight to eight-thirty, making up and all ready for the curtain in "The Green Goddess," where he plays the part of the crafty ruler of a small Himalayan kingdom; eight-forty, first curtain; eleven o'clock, final curtain; eleven-thirty, motoring home, arriving at midnight and retiring at one to one-thirty.

HANDICRAFT IN THE HOME

BY ALICE URQUHART PEWELL

COLORED GLASS

I wonder if you have been admiring the beautiful pieces of colored glass that are being displayed these days in the stores. Everyone is talking about this new craze, and no sideboard or console table seems complete now without a compote and candlesticks of colored glass. If you have priced any of these pretty pieces you have probably found out that they are expensive, but I have just learned a secret about coloring glass at home, and I am going to pass it on to you. Maybe about the house you have some pieces of plain white glass which you can color, or if you have not you can buy glass candlesticks and compote dishes very reasonably. The ten-cent stores often have attractive glass candlesticks and other simple articles suitable for coloring. Fruit baskets, vases, etc., may be selected. In selecting a glass piece for coloring keep to simple lines. Fancy articles are apt to have a cheap look when colored. Colored shellac is used to produce the coloring on the glass. Apply the shellac in a thin coat on the outside of the glass article, and allow it to dry undisturbed. Shellac may be bought in various colors. If you cannot get the colors you desire it is a simple matter to have white shellac colored for you at a paint shop. When having the white shellac colored be sure to tell the painter to use a transparent coloring matter, for only this will allow the light to shine through the glass when colored. The glass may be colored blue, amber or purple, and canary color produces a very striking effect. If for any reason you wish to remove the colored shellac from the glass to try the effect of another color, you may do so with denatured alcohol.

A CLASP FOR YOUR NEW TWEED CAPE

Here is a hand decorated clasp to fasten the collar of your new tweed cape. The clasp is made of two wooden button moulds an inch and a half in diameter. Trace the design given here to the top side of each mould using carbon paper. The design is worked out in oil paints to which a little white enamel paint is added for a good finish. The white portion of the design should be painted in the color of the tweed from which the cape is made, and the black portion done in black paint. (black enamel may be used instead of oil paints). Use a fine brush, and when all the paint is dry finish off the designs with a coat of white shellac. To fasten the two button moulds together use a large tailor's hook and eye of the kind which comes for fastening furs or coat collars. With very short tacks or nails fasten the hook to the under side of one button mould and the eye to the other. Place the hook and eye so that there will be a little space between the two button moulds when the clasp is hooked. The clasp may be sewed to the collar of the cape by taking a stitch through the centre hole in each button mould, and then bringing the thread across the face of the mould following the lines in the design and putting the needle back into the material at the outside edge. These stitches may be taken across each line radiating from the centre of the design. Another method of fastening the clasp in place is to tie a knot in one end of a small black silk cord, and then run the free end of the cord through the hole in the bottom mould pulling it through until the knot stops it on the right side. Leave a short length of the cord on the wrong side of the mould and sew this end to the cape.

APEX
10-Inch Double-Sided Phonograph Records
75c
What more suitable gift for your week-end Hostess than Apex Records? They offer the latest and best in music on a quality record and as a means of entertainment will be appreciated everywhere.

LATEST DANCE HITS

Kicky Koo	473	Lovey Dove	4505
Romany Love	4535	Lovable Eyes	473
You Won't Be Sorry	4524	Suez	4522
One Sweet Smile	4523	Black Eyed Blues	4511
Three o'Clock in the Morning	4514	Stumbling	477
Swanee River Moon	486	Boo Hoo Hoo	4525

POPULAR VOCAL RECORDS

I'm a Daddy	577	K-K-K-Kiss Me Again	577
Time After Time	4529	Some Sunny Day	479
Lovesick Blues	4538	Alabamy Mammy	4529

INSTRUMENTAL RECORDS

Drdla's Serenade	578	Baby Love	499
British Pluck March	476	Lure of Spring	4491

DEALERS EVERYWHERE
The Compo Co., Limited, Lachine, Que.—Morris & Adams, Vancouver, B. C.

HEAR THEM AT
The Melody Shop
1108 Douglas Street, Next Door Royal Dairy

DECORATED TOILET SET

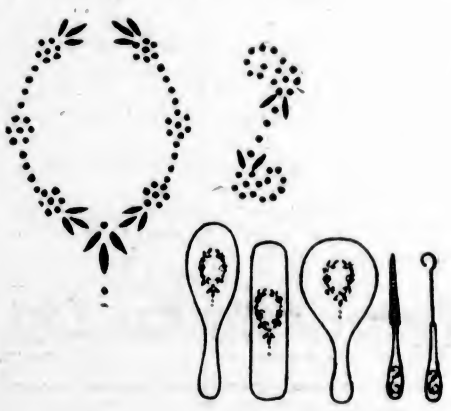

The design given here is to decorate Parisian ivory toilet articles. An entire set for the dressing table may be decorated with the two simple designs shown. The large design has been so aranged that an initial or monogram may be put in the centre if desired. Transfer the designs to the Parisian ivory articles with carbon paper. The little sketches show how the patterns are placed on large and small articles. The designs are painted with tube oil paints to which have been added a little white enamel paint. Any color scheme may be worked out to suit individual taste. These patterns would look well if the flowers were done in pink with the other dots and leaves in green. Use a fine brush and make each dot with a single stroke of the brush. When the paint is dry an initial may be traced in the centre of the large design and painted in a color to harmonize with the rest of the pattern.

COMING—ROYAL
ALL NEXT WEEK

DOMINION DAY
GORGE PARK
Big Fireworks Display Two Band Concerts
Competitions, Merry-Go-Round, Etc.

"MILLBANK"

The Best 17¢
10 for 17¢
25 " 40¢
VIRGINIA Cigarette

During the Hot Weather Telephone Your Grocery Order to Copas & Son

Prompt Attention and Free Delivery All Over the City

Preserving Strawberries, per crate	4 large baskets to crate. $1.85	Anti-Combine Baking Powder, 12-oz. can, $1.45;	5-lb. can, 25c
Nice Ripe Cantaloupes, each, 15c and	20c	Anti-Combine Jelly Powder, 3 pkts. for	25c
Fine Local Potatoes, large, for 25c; small, 6 lbs. for	4 lbs. 25c	Fancy Japan Rice, 3 lbs. for	25c
McLaren's Cream Cheese, each	10c	Independent Creamery Butter (the nicest butter made), per lb.	43c
Swift's Corned Beef, 1's, per can	25c	Butterscotch Candy, per lb.	25c
Malkin's Best Marmalade, 4-lb. tin	75c	Fresh Ginger Snaps, per lb.	15c
Nice, Rich, Flavory Tea, 3 lbs. for	$1.00	Fresh Broken Biscuits, 2 lbs. for	35c
		Montserrat Lime Juice, per bottle, 50c and	85c

COPAS & SON ANTI-COMBINE GROCERS

Phones 94 and 95 — Corner Fort and Broad Streets

PRESERVE!

The Fruit and Berry Days Are Here

Cherries, raspberries, blackberries, peaches—all may be easily and quickly preserved if you let the gas range serve you. The preserves you put up now certainly will be appreciated during the coming Winter

With gas fuel you can get that simmering heat so essential to successful preserving.

You are cordially invited to come and inspect the display of gas labor-saving appliances now on display at our showrooms.

Victoria Gas Co., Ltd.

Showrooms, Langley Street — Phone 123

OPEN TILL NINE

Monteith Motors Ltd. — Ford

The Ford Is the Car for the Man Who Wants the Most for His Money

It Is the Car for You

Touring, complete with self-starter, demountable rims, electric lights, one-man top, double-ventilating windshield and Exide battery.

$769.35

National Motor Co., Limited

Sales Department

831 Yates Street — Phone 4900-1

F. NORRIS & SONS — 1320 Gov. St. Phone 410

HOLIDAY LUGGAGE—Correct luggage will add more to the pleasure of your travels, and when you visit friends or enter a hotel, your luggage makes the first impression.

We deal exclusively in Bags, Trunks, Suitcases and travel comforts. Our prices will suit you, too, as we are leather specialists. Harness repairs and equipment for your horse or dog.

BLACK ALPACA COATS, RIDING BREECHES AND GOLF HOSE

1314 Broad Street, Phone 4211 — **Arthur Holmes**

WOOD

Puget Sound Fir, Big Double Load Inside City Limits — **$4.50**

Kindling—Bark—Blocks—4 ft. Slabs. Prompt Delivery.

W. L. MORGAN Phone 766

FUR WORK at SUMMER PRICES

Furs remodeled, relined, repaired, redyed skins dressed, plucked and made up. Only first-class work guaranteed. Fur Coats relined from $15, with 3 years' guarantee. For one month only.

JOHN SANDERS

1569 Oak Bay Avenue. Phone 5613 for free estimates.

For Kindling Wood

$5.50 Per Cord

Phone 77

LEMON, GONNASON CO.

Office, 2304 Government Street

Social & Personal

Miss Marjorie Sword, of Carnsew Street, is enjoying a delightful holiday in Vancouver, the guest of friends.

• • •

Mrs. William Farrell, of Victoria, has returned to her home after visiting in Vancouver.

• • •

Miss May Foster, who has been attending Columbian College, New Westminster, has returned to her home in Victoria.

• • •

Miss Kathleen Webster, of Howe Street, is spending her vacation at Shawnigan Lake, the guest of Mrs. Arthur Goodfellow.

• • •

Mr. F. S. Attwood and family, of Minneapolis, are visiting in the city, the guests of his sister, Mrs. Bevan Allen, of Burdett Avenue.

• • •

Mr. Thomas Pooley is expected to arrive shortly in Victoria from England, on a visit to his mother, Mrs. Pooley, "Fernhill."

• • •

It will interest many to learn that the B. C. Dramatic School is providing three turns for the Girl Guides' garden fete at Gonzales Garden on July 15.

• • •

Miss Whittaker, who spent several very enjoyable weeks here, the guest of Mrs. and Miss Sword, Carnsew Street, returned recently to her home in Montreal.

• • •

Mrs. Brogan, now of Seattle, but formerly of Victoria, has been in the city enjoying a holiday, the guest of her sister, Mrs. M. McCahill, Wilson Street, Victoria West.

• • •

Mr. G. H. Sullivan, of New York, has returned to the Mainland, after being the guest of Mr. and Mrs. H. Webster, Howe Street, during the past week.

• • •

Mr. and Mrs. Fred Alexander, of 1164 Pembroke Street, announced the engagement of their only daughter, Florence, to Mr. C. P. Winchester, at her birthday celebration, which was held on July 4 to a few friends and relatives.

• • •

Mr. A. B. Sweazey, representative of the Cunard Line in Los Angeles, arrived here yesterday on the liner Nile, from Hawaii, and is proceeding south to California on the vessel.

• • •

Mr. and Mrs. Oppenheimer, of Vancouver, with their family, have been here for some time enjoying a holiday, the guests of Mrs. Oppenheimer's mother, Mrs. S. Leiser, Linden Avenue.

• • •

Mrs. W. L. Clay was a passenger to Shawnigan Lake yesterday, where she went to join Dr. Clay and other members of their family who had previously taken up their residence at their Summer cottage there for the holiday season.

• • •

Frederick E. Norris, the younger son of Mr. and Mrs. F. E. Norris, who is a patient at the Jubilee Hospital, following the results of the recent accident at the "Dardanelles," is improving steadily, and he had a good night's rest on Wednesday.

• • •

Mr. J. G. Brown, the veteran tennis player, left yesterday morning for Duncan, to be present at the tennis tournament there during the next few days. He was accompanied by Mrs. Brown and they will be the guests of their son and daughter-in-law, Mr. and Mrs. James Brown.

• • •

Mr. R. G. Thompson, manager of the Victoria Daily Times, accompanied by Mrs. Thompson and Mr. and Mrs. F. N. Jones, were a motor party who recently made the trip to up-Island points, traveling as far as Campbell River, and on the return journey visiting Courtenay, Comox, Qualicum, Cameron Lake, etc.

• • •

Mrs. Richard Marpole is at present residing at Mrs. Payne's apartment, on Fort Street, and friends leaving at the beginning of August for her home at Crofton, and will be accompanied there by her mother, Mrs. J. Holmes, and her sister, Mrs. Garland Ashley.

• • •

Mr. and Mrs. E. A. Leigh, of San Francisco, arrived on the Ruth Alexander on Tuesday and are staying at the Empress Hotel. Mr. Leigh is an old resident of Victoria, having lived here from 1854 to 1862. Mrs. Leigh is a daughter of the former Chief of Police of San Francisco, Capt. I. W. Lees.

• • •

Mrs. John Ashworth entertained yesterday afternoon at her home on St. David Street, in honor of her two nieces, Misses Elizabeth and Lucy Ashworth, of Toronto, who are at present her house guests. The guests present yesterday were the Misses Bullock Webster, the Misses Luxton, Miss Helen McIntosh, Mrs. Young, of Santa Monica; Miss Shedgate, Miss Palmer, Mrs. Furrest Angus, Mrs. Henson, Misses Nellie and Jennie Turner, Miss Patsy Hemming, Miss Helen Wilson and the Misses Wilson.

• • •

Mr. and Mrs. Wilson Jones have returned from an extensive motor tour through California, Oregon and Washington, and leave tomorrow for a few days at their home at Cowichan Station, intending to take a short trip up the Island later. Mrs. Wilson Jones, it will be recalled, left Victoria quite early in the year, and visited friends in New York, Washington, Chicago and Colorado before she was joined by her husband in California for the motor trip which they have just finished. Miss Erna Seeger, of California, a niece, has returned with Mrs. Wilson Jones, and will visit on the Island for some time.

• • •

A reception was held in Oaklands Methodist Church on Wednesday evening in honor of Rev. Mr. and Mrs. Elliot, who are in charge of Oaklands for the next few months. A short programme, consisting of solos and recitations was carried out with great success. Rev. Mr. Hall, of Belmont Methodist Church, gave a short address of welcome on behalf of all present to the guests of honor. The young people of the church served refreshments, and a hearty vote of thanks was moved by the Rev. Leslie Hall, seconded by the Rev. Mr. Elliot to the committee in charge of the arrangements for the reception.

• • •

Miss Eleanor McLennan entertained at the tea hour yesterday afternoon at her home, 311 Vancouver Street. She was assisted in receiving her guests by her mother, Mrs. Margaret McLennan. Mrs. Russell Henshall and Mrs. James McMillan, of Seattle, presided at the daintily appointed tea table, where the decorations were carried out in an effective color scheme of ping and mauve. Among those present were Mrs. George Straith, Mrs. Elmar Finland, Mrs. W. Young, Mrs. Will Spencer, Mrs. J. Taylor, Mrs. Russell Henshall, Mrs. James McMillan, Mrs. Jesse Longfield, Mrs. McNiven, Mrs. Surphlis, Miss K. Sehl, Miss Monica Davis, Miss Inez Gonnason, Miss Dorritt Pullan, Miss M. Stevenson, Miss J. Bunn, Miss Nonia Cutler, Miss Grace Pilmley, Miss Helen Straith, Miss Anne Straith, Miss Flora Russell, Miss Butler, Miss Ella Simpson, Miss M. Mitchell, Miss K. McGregor, Miss Winifred Ball, Miss Carol Tolmie, Miss M. Morton, Miss Elsie Woodhouse, Miss Edna Grant and Miss Peggy Foster.

SAANICH

Mrs. A. Bestin has arrived home after a few days' visit with friends on Salt Spring Island.

• • •

Mrs. W. A. Pitzer and daughter, Thelma, of Victoria, are the guests of Mr. and Mrs. Parsell for a few days.

• • •

Miss Gladys Guy is entertaining her friend, Miss Nellie Parkin, of Victoria, at her home on Clarke Avenue.

• • •

Mrs. Miller and daughter, Miss Muriel, of Victoria, paid a visit to the Butchart Gardens on Wednesday afternoon.

• • •

A jolly picnic was held at Sandy Beach on Tuesday evening, when the Misses Woodward and Tomlinson entertained a number of young people. The trip by water proved most enjoyable, and upon arrival at their destination songs music and dancing were indulged in. Refreshments were served.

LADYSMITH

Mr. H. Martin and a party of teachers left in a launch for Victoria in the early part of the week.

• • •

Miss B. Tranfield is spending the first week of her vacation at home, but will leave next week for San Francisco, where she will spend several weeks.

• • •

The Women's Hospital Auxiliary held its monthly meeting across the bay at the Summer camp of Mr. and Mrs. H. Martin. A very pleasant afternoon and evening was spent.

• • •

Among the former residents of Ladysmith now spending holidays in Ladysmith are James Mason, of the Royal Bank branch at Cloverdale, and Robert Gourlay, of Vancouver.

• • •

Mr. and Mrs. John Bickle went over to Vancouver Wednesday to meet a sister of Mrs. Bickle, who has lived in Australia for the past thirty-five years. Mrs. Bickle and her sister have not seen each other since they parted in 1887 in England. They left here for Victoria Thursday afternoon in Mr. Bickle's car.

ST. MARK'S W.A. NETS SPLENDID SUM FROM GARDEN FETE

The funds of St. Mark's W. A. have been considerably augmented through a delightful garden fete held Wednesday afternoon and evening at the home of Miss E. Beane, Dupplin Street. The fete was formally declared open at 3 o'clock by Mrs. Barry, after which time until 10 o'clock at night the various stalls carried on a thriving sale of their many attractive articles.

The net proceeds amounted to $140, and the ladies who assisted were: Mrs. Caverdale, in charge of the ice cream; Mrs. Brydges and Mrs. Graham, in charge of the home-cooking; Mrs. McElfish and Mrs. Bassett, in charge of the needlework of the W. A. stall; Mrs. Barry and Mrs. Fielder, in charge of the candy; Mrs. Ewer and members of the Junior W. A., in charge of the Junior W. A. stall; Mrs. Fisher, Mrs. Butts and Mrs. Cameron, of the mothers' union; Miss Richards and Mrs. Prentice, of the Girls' W. A.; Mrs. Watson and Mrs. Crowe, of the tea; and Mrs. Prentice, Mrs. Hardwick and Miss Beane, of the supper arrangements. During the evening delightful selections were rendered by the Salvation Army Band.

The members of the Women's Auxiliary wish to extend their grateful thanks to Miss Beane for her hospitality and kindness in placing her charming residence at the disposal of the society for the event.

Many Passengers Injured

CHICAGO, July 6.—Seventy persons were injured, only one seriously, when a Chicago-bound Pere Marquette passenger train crashed into a New York Central engine on a siding near Porter, Indiana, last night. The train proceeded to Chicago this morning, after the injured received first aid.

Irrigation Convention

WINNIPEG, July 5.—The sixteenth annual convention of the Western Canada Irrigation Association will be held at Maple Creek on July 24 and 27, and at Brooks, Alta., on the two following days, it was announced here tonight.

For Baby's Woollens

The little woolly garments for Baby must be kept soft or they will irritate the tender skin. Washed in Lux suds, Baby's woollens will keep beautifully soft and fluffy. The thin satin-like flakes of Lux are made by our own exclusive process, and dissolve instantly into a lather as harmless as pure water itself.

Just dip Baby's clothes into a bowlful of the rich Lux suds—rinse them, squeeze out the surplus water and hang to dry.

There is nothing like Lux. Sold only in sealed packets—dust-proof!

LUX

LEVER BROTHERS LIMITED

Toronto

QUEEN OF ISLAND MARKS ANNIVERSARY

Meeting and Banquet Take Place at Close of Seventh Year—Christening of Member's Daughter

Members of the Queen of the Island Lodge, Loyal Orange Benevolent Society, celebrated the christening of one of their member's infant daughters and the lodge's seventh anniversary last night at the Orange Hall, which was prettily decorated for the occasion with gold and scarlet streamers.

A banquet was served in the large hall and was attended by about one hundred members and members of sister lodges. The long tables presented a very pleasing effect with bowls of Summer flowers, and the lodge colors were employed as the chief decorative motif. The ensign of the lodge was draped from the centre table, which held the baby's birthday cake, ablaze with seven candles. Worthy Mistress Sister Stephen presided at the banquet, and also at the meeting which took place at the commencement of the evening.

Following the meeting the christening of Edna May Lory, infant daughter of Mrs. Lory, a member of Queen of the Island Lodge, and a retired officer, took place. The ceremony was conducted by Rev. J. L. Batty, and the child was presented with a handsome silver mug, suitably engraved, on behalf of the members, and tied with streamers of the lodge's colors. Rev. J. L. Batty and Rev. Mr. Frank addressed the assembly, and at the banquet grace was said by the latter.

The success of the anniversary and the evening's entertainment reflects great credit on the energetic committee who arranged the affair, under the leadership of Mrs. Elesmore, assisted by Mrs. Coleman, Mrs. Dinsley, Mrs. Saddler and Mrs. McIntyre.

WEDDINGS

Simpson-Jones

The marriage was solemnized at high noon Wednesday, at Wilkinson Road Methodist Church, between Annie, daughter of Mr. and Mrs. S. Jones, of Colquitz, and Albert Victor Simpson, son of Mr. and Mrs. Edward Simpson, the Rev. F. Hardy performing the ceremony. The bride, who was given in marriage by her father, was charming in a cream satin gown, with pearl trimmings. She also wore an embroidered veil which had been used by the groom's mother thirty-two years ago. Miss Helen Elliott, of Victoria, in a pretty jade green Canton crepe frock, attended her as bridesmaid. Mr. George Jones, brother of the bride, was groomsman. After the service a reception was held at the home of the bride's parents. Among the many gifts were a lovely cut-glass bowl and a handsome lacquered brass jardiniere presented by the Sunday School and choir, respectively, of which the bride was a faithful member. The bride and groom left for a honeymoon spent on the Mainland.

CHORAL SERVICE FOR LATE E. G. CROAGER

Following Ceremony Today at Christ Church, Remains Will Be Shipped to England

A choral funeral service for Mr. Edward G. Croager, who died last Friday, will be held today at 5:30 p.m. at Christ Church Cathedral, prior to shipping the remains to England for burial. Professor Haigh, of Vancouver, will preside at the organ, and the Very Rev. Dean C. S. Quainton will officiate at the funeral service assisted by Rev. F. Gowenlock.

The late Mr. Croager was examiner for the Associated Boards of the Royal Academy of Music and the London College of Music. He had been conducting examinations until a week before his death, and it is felt that many students and others will be glad to have the opportunity of attending the obsequies here. Representatives of the Royal Academy of Music have arranged for the service accordingly. Professor Haigh, of Vancouver, was called to Victoria to complete details of the examinations when Mr. Croager was taken seriously ill with pneumonia.

Dr. Haigh, as it chances, left England on the same ship as Mr. Croager, and was conducting examinations in Vancouver for the Royal College of Music when he heard of Mr. Croager's death. The late Mr. Croager, although well known to music students of England, was making his first visit to Canada. He took the choir practice at Christ Church on the Friday night after his arrival, and was to have given an organ recital at the Cathedral on the Sunday evening, but was seized with pneumonia and removed to the hospital on Saturday. He was very popular with students and musical colleagues alike, and his death removes a very able man from the ranks of musical pedagogy.

PRESENTATION MADE TO CANON LEAKEY

Ladies of St. John, Ladysmith, Convene Successful Sale and Honor Departing Pastor

LADYSMITH, July 7.—The Ladies' Guild and Girls' Worth While Club of St. John's Church held their annual midsummer sale of work on Wednesday afternoon in the K. of P. Hall, and met with very good success. The hall and stalls were beautifully decorated in a scheme of pink and white, and with many coloured balloons presented a most festive and attractive appearance.

The work stall, at which were many useful articles of plain sewing and fancy work, a goodly portion being the productions of the young girls, was presided over by Mrs. Hartley and Mrs. Weaver, and netted the sum of $22. The home cooking stall was well supplied with all sorts of tempting pies, cakes, etc., and was in charge of Miss Robinson and Mrs. Carley, while Mrs. J. Stewart, jr., looked after the wants of those who were attracted to the delicious home-made candy, and at this stall $16.20 was taken in. The fruit and vegetable stall was in charge of Mrs. Leakey, Mrs. Amos, Mrs. Harrison and Miss Mahaffey, and was most attractively arranged and yielded the sum of $10.40. Mrs. Mawson presided at the grab bag, which was a source of great pleasure to the children and netted the sum of $8.20. The daintily appointed tea tables were in charge of Mrs. Bailey, Mrs. Costigan, Mrs. White and Mrs. Hayes, and the sum of $9 was obtained from this source. Altogether the proceeds, with donations, will amount to approximately $80, and the Ladies' Guild and Girls' Club feel most gratified with the results of their labor, their object being to help clear the debt on the church.

Toward the close of the bazaar, the churchwardens and members of the church present assembled, and Mr. William Stone Marshall, on behalf of the congregation of St. John's Church, presented Canon Leakey with a purse and an address of appreciation of his work in the parish of Ladysmith during his eight years' residence here.

The Canon made a suitable acknowledgment, in the course of his remarks thanking his parishioners for their thoughtfulness and generosity. Canon Leakey and his family expect to take up their residence in Comox and will leave for that place on the arrival in Ladysmith of Rev. F. L. Stephenson, the recently appointed incumbent of St. John's Church.

Ontario Timber Investigation

TORONTO, July 6.—In conformity with the recommendation of the Ontario timber commissioners that there should be a cleanup in timber affairs, Arthur W. Roebuck has been retained by the Provincial Government to make a thorough investigation into timber matters that may not have been touched upon by the commission at all, or that may have been touched upon and not completely gone into.

Mark at New Low Level

NEW YORK, July 6.—The price of German marks, which have been on the toboggan for several weeks, fell today to a new low record. One hundred marks were quoted on this market at between 22 and 22¼ cents. The normal, or pre-war price of marks was 23.8 cents each.

Winnipeg Lady Killed

WINNIPEG, July 6.—Mrs. M. D. McQueen, of Winnipeg, was killed last night near Warren, Man., when an automobile driven by Mr. McQueen was thrown into a ditch, pinning her underneath.

Embargo Discussion Delayed

LONDON, July 5.—In answer to a question in the House of Commons today, Rt. Hon. Winston Churchill, Secretary for the Colonies, said he regretted that it would be impossible to take up the Canadian cattle embargo discussion in the House next week.

Ward off one of humanity's greatest enemies by daily use of Kellogg's Bran!

Medical authorities generally agree that sickness and old age start in the intestinal tract through CONSTIPATION—a condition that every man, woman and child in this nation can positively and permanently relieve through the regular use of BRAN—Kellogg's Bran, cooked and krumbled!

Kellogg's Bran is nature's own food, roughage that the eliminative tract must have to function properly! Bran sweeps, cleans and purifies without irritation or discomfort! So wonderful is its work for health that you can take any person who is run down, whose system is clogged and poisoned by constipation, give them Kellogg's Bran three times a day and eliminate the trouble permanently!

Yet Kellogg's Bran is not a "remedy"—simply nature's food. To eat Bran regularly means that you will become normal in the eliminative tract, and in other organs, and escape the dangers that are traceable directly to constipation! Your physician will indorse Bran for constipation.

Do not neglect Kellogg's Bran another day. Every member of your family should eat Bran regularly—at least two tablespoonfuls daily; in chronic cases, eat it with each meal. It does great work for children, making them grow big and strong, and safeguards their health.

Kellogg's Bran, cooked and krumbled, is deliciously flavored. Eat it as an appetizing cereal or sprinkle it over your favorite cereal. Kellogg's Bran makes the tastiest gems, raisin bread, pancakes—and endless other good things—and it is working for health all the time! Buy Kellogg's Bran at all grocers! In the "WAXTITE" package.

WESCOTT'S - HOUSE OF STAPLES

Now Open at

New Address, 623 Johnson Street

Near Broad

Notable Reductions in Prices surely worth walking a few steps farther to save your money. Sale prices cut lower than ever.

Ladies' Cotton Hose, nice quality, in white and black. Regular 50c; 3 for ... **$1.00**

Fine Lisle Hose for ladies, black, white or colors. Regular price $1.00. Special ... **69c**

Ladies' Summer Vests, pink or white, cumfy cut, 60c and 75c values at 43c and ... **33c**

McCall's Patterns and Magazines

Remember the new address—623 Johnson Street—and save money.

VELVET is absolutely clean and wholesome **ICE CREAM**

—Made in a modern creamery by experts, Velvet Ice Cream is rich and smooth, and in bricks or bulk is good food for young or old. Ask for Velvet from your nearest dealer, or

Phone 1782 — **Northwestern Creamery Ltd.** — 1311 Broad St.

THE POSY SHOP

612 Fort Street — Phone 1061

Flowers for All Occasions

Members Florists' Telegraph Delivery Association. We aim to please.

VICTORIA'S FLOWER PHONE 1061

A Quality Food for Quality Folks

ALL the deliciousness that a bountiful nature puts into the tender kernels of choice white corn is preserved for you in Post Toasties—the finest corn flakes made.

Light and dainty, nourishing and flavorful, this tasty food arouses appetite and stimulates digestion. The delightful "toasted" flavor of these rich, golden-brown flakes is as distinctive as the name they bear.

Always ready to serve, Post Toasties do not crumble in the package, but retain their oven-crispness even after milk or cream is added.

There is a vast difference between Post Toasties and ordinary "corn flakes"—in flavor, in quality, in substantial firmness, in uniform crispness and freshness—yet they cost you no more.

Be sure to ask your grocer for Post Toasties, in the Yellow and Red, wax-wrapped package.

Always in Good Taste—

Post Toasties

Improved Corn Flakes

Made by Canadian Postum Cereal Co., Ltd., Windsor, Ontario

Bring Your Watch to Room 9 Winch Building

Our Watch and Jewelry Repair Department is temporarily housed at this address until our new Yates Street store is ready for occupation.

W. H. WILKERSON

Temporary Premises: Room 9, Winch Building, Fort Street (Ground Floor). Phone 1606

Our Midsummer Clearance Sale Affords Bargains Extraordinary in the Season's Smartest Shoes for Men, Women and Children

MUTRIE & SON

TWO STORES—1203 Douglas Street and 1621 Douglas Street

Everything Is Made by Disabled Veterans

The repairing of sea grass chairs—repairing of cane seat chairs—the making of basket work gift novelties—inlaid trays, etc. Come in at any time. We welcome your inspection—and patronage.

The Red Cross Workshop

514 Fort Street Phone 2169

CARRIES IMMENSE AUTOGRAPH BOOK

Globe Trotter, Visitor Here, Has Signatures of Important Men in Volume Weighing 57 Pounds

In a book weighing fifty-seven pounds and containing 2,896 pages, Mr. Joseph F. Mikulec, globe trotter, who is now in the city, and a guest at the Dominion Hotel, is collecting the autographs of prominent men. One finds upon its pages the signatures of such personages as the Prince of Wales, the Duke of Devonshire and Lloyd George, and the seals of Canada and of British Columbia are also there.

For eleven years Mr. Mikulec has had this same volume, and carries it carefully wrapped in a protective covering which is strapped about it. When he arrived here yesterday, the traveler visited the Parliament Buildings and secured the signatures of the Premier, the Provincial Secretary, the Deputy Provincial Secretary, and the Civil Service Commissioner. The seal of the Province was also given.

Forty-four years of age now, Mr. Mikulec has been travelling about since he was a boy. For twelve years he did his travelling on foot, but he gave up pedestrianism largely in favor of the more modern methods of covering distance.

The visitor claims to have circled the globe twice, to have visited twenty-six nations, and to have travelled one hundred and seventy-five thousand miles. He states that he speaks seven languages. The Orient is his next objective.

Some day Mr. Mikulec expects to sell his immense autograph book to a museum. He is also collecting material for a book which he is writing about his travels.

In his room in the Dominion Hotel last evening, the globe trotter, a native of Jugoslavia, played upon the bisernica and acorina, two musical instruments from his homeland. The bisernica which he possesses, and which, he says, is about thirty years of age, resembles somewhat a long, slim mandolin with four strings. It is made of Croatian wood. The acorina is a small porcelain wind instrument.

MARRIED AT DAWN

Nanaimo Young People Start Day Well by Assuming Responsibilities of Matrimony

NANAIMO, July 6.—An early morning wedding took place in the Wallace Street Methodist Church today at 6:30, when the Rev. Mr. Ewing united in marriage Arnold Walter Akenhead, eldest son of Mr. and Mrs. Walter Akenhead, Wallace Street, and Miss Gladys Viola Boyd, daughter of Mr. and Mrs. Nall Boyd, this city. The bride, who was attired in a fawn travelling suit with hat to match and carried the regulation bridal bouquet, was attended by Miss Vera Akenhead, dressed in blue suit, with hat to match. The groom was attended by his brother, Clive. The newly married couple left by boat for Vancouver, will spend their honeymoon motoring in the Penticton district, and, upon their return, will take up their residence in Nanaimo.

STORES BURGLARIZED

Thieves Use Pass Keys to Secure Some Valuable Silverware and Quantity of Smokes

Silverware valued at $135 was stolen from the store premises of the Victoria Plating Works, 823 Pandora Avenue, some time during Wednesday night, it was reported to the police yesterday by Mr. A. L. Jones, proprietor of the store. The thief gained entrance by a pass key. Among the stuff taken was a Queen Ann tea set valued at $100.

Cigars, cigarettes, tobacco and candy valued at $50 was stolen during Wednesday night from the store of Mrs. McKell, 928 Balmoral Road, where, also, the thief used a pass key to secure entrance.

GIRL GUIDE RALLY PLANS COMPLETE

Fourth Annual Provincial Gathering Will Be Held at Duncan July 8 and 9—Big Preparations

The fourth annual Provincial rally of the Girl Guides is being held on July 8 and 9, in Duncan, and great is the preparation therefor.

Miss Denny, R. R. C., is in charge of the affair, assisted by her very able committee and officers. It is expected that a larger number than usual will attend the rally, as this year many new Guide companies have been started in different parts of the Province. Arrangements are being made to billet five hundred Guides, who will be representatives from nearly all the companies in the Province. The local contingent will travel up to Duncan on Saturday morning, July 8, and the proceedings will open with a march-past, when the salute will be taken by Mrs. Walter C. Nichol, Provincial commissioner for the Girl Guides, who is a most enthusiastic supporter of the movement, her own daughter being a member of the organization. This will be followed by displays by all the companies present, which take many and various forms, those in former years including Swedish drill, club-swinging, tent-pitching, fire drill, bridge-building, and many other interesting items.

After this comes the sports programme, which starts with ambulance drill, patrol drill, signalling, throwing a life line, relay races, shoe races, and Brownie competitions. There is an ambulance cup, won last year by the Second Vancouver company, and the Millar cup for all-round efficiency, won last year by the Second Victoria company, will also be competed for.

The day will finish with a giant camp fire, at which all companies will sing their special songs, and holders of the entertainers' badge are expected to lend a hand.

The next Sunday a Guides' own church parade will be held, followed by a big lunch given by the Duncan Board of Trade.

The Victoria Guides will return home by the afternoon train. One ingenious Vancouver company is bringing equipment to camp and expects to stay a week or more.

The former rallies have promoted a great deal of interest and enthusiasm for the Guide movement, and it is confidently felt that this year's event will be the greatest ever held.

A Cushion of Air

AERTEX keeps a cushion of air between your skin and your clothes. Aertex evaporates the perspiration—stands away from your body—moves over it as though it were powdered.

It stimulates your skin to action—makes it the protector of your body, by strengthening it and inuring it to atmospheric change. Aertex makes your skin your underwear.

Cheat summertime conventions. Wear the outer garments they demand but know the freedom of the naked savage. An Aertex garment will outlast two of any other kind.

Your haberdasher can supply you

AERTEX cellular UNDERWEAR

Wholesale Only: CELLULAR CLOTHING CO. LIMITED 263 Bleury Street, Montreal

Vancouver Island

WATER SUPPLY EXTREMELY LOW

Nanaimo Council Forced to Take Action Against Possible Contingencies—Pump May Be Installed

NANAIMO, July 6.—Nanaimo's water supply is extremely low and all sprinkling of lawns and gardens must cease from now until further notice from the city authorities.

This step has been taken by the city council owing to the dangerously low water, they deeming it better that the gardens and lawns should temporarily suffer rather than that the whole city should be at the mercy of the first fire that may break out. Should a fire break out at the present time it is estimated that only sufficient water to operate four lines of hose for one hour would be available. After that the city would be without protection of any kind.

The council will hold a special meeting tonight, when a decision will be reached as to the advisability of installing a pump at Nanaimo River and also regarding the rushing of repair work on No. 2 reservoir.

In the meantime, however, it is imperative that every precaution be taken to conserve water. Leaking taps, lavatories, etc., are banned and will prove an expensive possession if found by inspectors of police.

DIED IN CALIFORNIA

Former Resident and Pioneer of Nanaimo Leaves Many Relatives to Mourn Her Death

NANAIMO, July 6.—Word was received yesterday from Los Angeles announcing the death of Mary Ann Cooper, wife of Harry Cooper, a resident of Nanaimo for many years, at the advanced age of 84 years. The deceased was exceptionally well and favorably known to a wide circle of friends in Nanaimo. She was a native of Ipswich, England, leaving England with her two children in September, 1862, on the sailing ship Speedwell, and, coming out by way of Cape Horn, arrived here in March, 1863, joining Mr. Cooper, who had arrived two years previously. After residing in Nanaimo continuously for 43 years, Mr. and Mrs. Cooper left for San Francisco and had resided there up to the time of Mrs. Cooper's death. Besides her husband, Mrs. Cooper is survived by three sons, Herbert and Arthur William Cooper, of San Francisco, and Rex Cooper, of Nanaimo; and five daughters, Mrs. A. H. Horne, Nanaimo; Mrs. Bradley, Portland; Mrs. Maundsley, San Francisco; Mrs. Maudson, San Francisco, and Mrs. Sabelle, of Los Angeles. The remains will be interred in California.

NANAIMO NEWS NOTES

NANAIMO, July 6.—The officers and men of the U.S.S. Gold Star, a unit of the U. S. Navy, which is in port for supplies, thoroughly enjoyed themselves at the pavement dance held on Tuesday night on Machleary Street, and so pleased are they with the treatment they received at the hands of the Women's Auxiliary that those who attended have decided to return the compliment by giving a dance at the same place tonight, from 9 till 1. The entire proceeds of the affair are to be donated to the Women's Auxiliary.

Yeoman Debs Darling, of the U.S.S. Gold Star, is in town with his ship, and while here is the guest of Mr. Joseph Cooper, of the Dominion Theatre. Dr. Darling is a brother-in-law of Mr. Ruffner, manager of the Capitol Theatre in Vancouver.

Dr. J. J. Jennings, T.U.T., under the auspices of the London College of Music, England, held examinations yesterday in the studio of Mr. J. Leslie Reynolds, A.L.C.M., at which a most creditable showing was made by the pupils of Mr. Reynolds, as the following results will show: Highest marks for examination, Miss Gladys Hindmarch; senior section honors, Henry Thorncycroft Smith; advanced intermediate section, Gladys Hindmarch, Dorothy Raines, Vernice Dudley, Jack Whitely Jardine; intermediate section, honors, Florence Christina Olsen; pass, Jean Lydia Graham; elementary, first class, Hazel Lucille Wilson, Edna Ethel Newnham, Edna Gear, Russell Malpass; pass, Rynold Akenhead, Earl Alexander Moore; primary section, first class, Marion Felicia Moore, James Albert Pollitt.

At the regular meeting of the local branch of the Canadian Red Cross Society, held on Monday night it was decided to hold a carnival this year on September 20. The report of the Red Cross Public Health Nurse, Miss Smith, for June, was received, and was as follows: Bedside visits, 121; tuberculosis visits, 7; child welfare visits, 17; prenatal visits, 3; social service visits, 14; Mental hygiene visits, 1; night calls, 1; confinement, 1; miscellaneous calls, 5; births 1; deaths, 1; addresses, 3; classes, 5.

Mrs. George Briscoe, of Victoria, is spending a few days in the city, the guest of Mr. and Mrs. T. B. Booth.

STRAWBERRY FESTIVAL HELD AT DUNCAN

Summer Fete Held by Ladies of the Presbyterian Church Proved Great Success

DUNCAN, July 5.—Glorious Summer weather with an ideal setting for the holding of the Summer fete did much to make the strawberry festival held under the auspices of the ladies of the Presbyterian Church yesterday afternoon the outstanding success it was.

Mr. and Mrs. J. G. Sommerville kindly loaned their home, and the lovely grounds lent themselves admirably for such an event. Mrs. Munro convened the general arrangements, and assisting her on the committee were Mesdames Cobourne, M. K. Macmillan, Hugh Patterson and J. G. Sommerville.

The Dutch garden, with its bright flowering tulips, in charge of Miss Kate Lamont, was a most popular attraction, the wee tots finding many treasures here. Mrs. H. Patterson had a wonderfully attractive flower stall, laden with masses of lovely blooms. Mrs. P. Campbell supervised the miscellaneous stall, while the girls of the Missionary Society convened the sale of candy. Ice cream was in charge of Mrs. Cobourne and Mrs. Harper, and the cake stall was in charge of Mrs. W. Murchie.

Mrs. Peterson, Mrs. Munro and many helpers assisted with the serving of the strawberries and refreshments, with the following acting as waitresses: Misses Ida Lamont, Gladys Buckmaster, Gladys Pitt, Margaret Thompson, Evelyn Barber, Miss H. Thompson and Mrs. Coyne.

Clock golf as usual proved a popular attraction, and was in charge of Miss Mabie Knocker and Miss Herd, Rev. A. Bischlager carrying off the gentleman's prize and Miss K. Robertson the ladies' prize.

During the afternoon, the programme given by the little misses under Mrs. Ruffell was indeed an attractive feature, and won the commendation and hearts of all. They were given in character costume and received unstinted applause. This programme included "We are Grandmothers All," with eight little tots taking part, Miss Margaret Black taking the soloist part. The singing of Miss Jessie Gorton delighted everyone, as did the Highland Fling as danced by Misses Violet Findlay and Mary Sommerville.

In the evening a musical programme was given, orchestral selections were played by an orchestra composed of Miss H. Bell, Mrs. M. Bell, Mr. Claude Bell, Mr. and Mrs. J. D. Pollick and Mrs. J. G. Sommerville, and solos were contributed by Mrs. C. W. O'Neil, Mrs. Coyne, Mr. W. H. deB. Hopkins, duet by Mrs. O'Neil and Mrs. Coyne, and then community singing.

BABY COMPETITION HELD AT COLWOOD

Colwood, Luxton and Happy Valley Women's Institute Has Affair in Colwood Hall

COLWOOD, July 5.—The Better Babies convention was held under the auspices of the Colwood, Luxton and Happy Valley Women's Institute at the Colwood Hall this afternoon.

There were several sideshows, including a home-cooking stall in charge of Mrs. H. Pearson, and a guessing cake made by Mrs. Burgess, the winner of which had it auctioned for the benefit of the Institute.

Mrs. Baxter and Mrs. Hall made a great success of the bran tub. Afternoon tea was served by Mrs. H. Parker, assisted by Mesdames Pearson, Burgess, Stockand, Baxter and Hall. Dr. Price, city health officer, acted as judge.

The thanks of the Institute are due to all those who assisted, particularly in the matter of transportation, and in other ways. Twenty-eight babies competed. The prize winners were:

Under six months—1st, Mark Pimlott; 2nd, Edward Pininello, Happy Valley; 3rd, Doris Veale, Happy Valley. Over six months, under one year—1st, Charles D. Corbett, Metchosin; 2nd, Donald Lintoll, Metchosin; 3rd, tie between Phyllis Deveson, Albert Head, and William Watt, Langford. Over one year, under two years—1st, Gordon Whitney, Albert Head; 2nd, Owen Snyder, Metchosin, 3rd, Elsie Hutchison, Happy Valley. Over two years and under five years—1st, Catherine Stuart Hutchison, Happy Valley.

SUCCESSFUL GARDEN PARTY AT CHEMAINUS

Rectory Grounds Crowded All Afternoon and Handsome Sum Was Realized by Ladies

CHEMAINUS, July 5.—On June 28, a most successful garden party was held in the rectory grounds under the auspices of the Woman's Auxiliary to the M.S.C.C. There was a most excellent musical programme during part of the afternoon and evening, to which a great many ladies contributed songs which were highly appreciated. Little Mr. Midge and his dog, Toby, who danced, shook hands and told fortunes, caused a great deal of fun with young and old. Then there were the ice cream stall, candy stall, home cooking and the guessing cake, the work stall, clock golf and Aunt Sally, every one of them well patronized. No one guessed the correct weight of the cake, but three persons were within one ounce of the weight, and it was decided to divide the cake into three. The lucky ones were Conny Yoshida, Jack Howe and Miss White. A most delicious tea was served for about five hours. The sum realized amounted to about $100.

QUALICUM BEACH CELEBRATES HOLIDAY

Famous Sands Scene of Festivities on Dominion Day Under Auspices of Farmers' Institute

QUALICUM BEACH, July 4.—The first of July was celebrated in great style at Qualicum Beach. The Sports Committee of the Farmers' Institute had arranged a most attractive programme of races and competitions, which were held on the famous sands in ideal seaside weather, and was much enjoyed by the big holiday crowd, which came from all parts of the island as well as from the Mainland. Most of the items caused much fun, especially the greasy pole, and the race for the greased pig, which, however, did not get a chance to run far. The following were the winners in the various events:

Boys' three-legged race, 50 yards, 16 and under—1st, Geo. Parker and G. Aldous; 2nd, B. Ponsford and E. Stewart.

Girls' flat race, 75 yards, 10 to 16—1st, J. Hobbs; 2nd, E. Forrester.

Boys' sack race, 50 yards, 16 and under—1st, A. White; 2nd, H. Phillips.

Girls' flat race, 50 yards, under 10—1st, Joyce Hobbs; 2nd, R. Bailey.

Boys' flat race, 50 yards, under 10—1st, H. Gibson; 2nd, Bert Ponsford.

Ladies' tug-of-war—Winning team: Mrs. F. Gillan, Mrs. H. C. Jarvis, Miss H. Wilson, Mrs. Hagerman, Mrs. Lang, Mrs. Kingsley, Mrs. Jones, Mrs. Crump.

Hike jump, open—Jack Rodgers.

Cutting the ham, open—Mr. B. O. Mills.

Pole vault, open—Mr. Geo. Lane.

Greasy pole, 16 and up—Mr. Stewart.

Surf race for men, open—Geo. Aldous, Jr.

Greasy pig—Jack Rodgers.

Boys' obstacle race, 10 and under—1st, A. White; 2nd, B. Ponsford.

Boys' obstacle race, 10 to 16—1st, F. Aldous; 2nd, B. Taylor.

Men's sack race—1st, J. Rodgers; 2nd, F. Jones.

High jump—F. Aldous.

Ladies' flat race, 50 yards—1st, Mrs. Kingsley; 2nd, Miss May Jones.

Men's tug-of-war—Mr. J. O'Flynn's team.

Broad jump—Mr. Stewart.

Ice cream, donated by Mrs. Cunningham, was in great request. A dance was held at night in the Institute Hall, which brought a very enjoyable day to a successful ending.

SIDNEY NOTES

SIDNEY, July 5.—Mr. and J. Brady and Mr. and Mrs. Lyons, of Deep Cove, were visitors at the home of Mrs. Williams over the first of July.

Mrs. M. Dundas and daughter, Mrs. E. H. Feild, and her little girls, Jean and Everilda, arrived in Sidney on Wednesday afternoon to spend the month of July with Mrs. F. Philp, who is also a daughter of Mrs. Dundas.

Mr. and Mrs. Robert Edge, of Vancouver, motored to Sidney via Anacortes to spend their holidays with Mrs. W. Cowell, who is a sister of Mr. Edge.

Mr. and Mrs. A. Critchley and children, Mr. G. Griffin, Mr. and Mrs. W. Hearn, Mr. and Mrs. A. Wasserer and Mrs. Smiley went to Sidney Island on the holiday, July 1, for a picnic.

Mr. and Mrs. C. Taylor, Mr. and Mrs. Mason and Mrs. France spent July 1 at Patricia Bay, where they had a most enjoyable picnic.

Rev. T. M. Hughes, the new rector of the Anglican churches in North Saanich, has taken up his residence at Beach House.

A great many gardens in Sidney are suffering from a plague of the currant maggot. In many gardens though there is a large crop of currants and fine berries, they are quite useless for any purpose on account of the worm, which is right inside the berry. The gooseberries are also attacked for the first time in the district and the loss will be a heavy one to those depending on the sale of their fruit.

Rev. T. Griffiths and Mrs. Griffiths and family have gone to Mary Island, Camp Piers, to camp for their Summer holidays. Mr. Griffiths has got a month's leave of absence from his pulpit.

Mr. and Mrs. G. Cochran and family have gone camping at Bazan Bay for the Summer holidays.

Last Sunday was the hottest day of the year as yet, the thermometer registering 88 in the shade.

The North Saanich Women's Institute held the regular meeting on Wednesday afternoon last. Mrs. Leitch occupying the chair. The treasurer's report showed a substantial balance in the bank. Two new members, Mrs. J. John and Mrs. Rankin, were admitted to membership. Mrs. Deacon, for the delegation appointed to oppose the opening of a liquor store at Sidney, gave a report of the committee's interview with the Attorney-General. The Institute promised its support in any steps that might be taken. Arrangements for the approaching flower show took the balance of the afternoon.

The following were guests at Resthaven during the week: Mrs. Barnet and two children, Mr. and Mrs. Johnson and son, from Bellingham; Mr. Harry Cameron and wife, from Vancouver; Mr. V. H. Casey, of Cumberland; Miss Daisy Harris, Glendale, Cal.; Mrs. and Miss Mary Kiskz, Loma Linden, Cal.

Mr. J. E. West, Victoria; Mr. J. E. St. Louis, Nanaimo; Mrs. W. Tarry, Pennsylvania, and Mrs. A. S. Allenas, Seattle, were at the Sidney Hotel during the week.

At the Beach House are the following: Mrs. J. E. Clarke, Miss Lester Clarke, Mr. and Mrs. Parker and family; Mr. and Mrs. Mackie; Mr. and Mrs. R. N. Bell and Mr. and Mrs. T. B. Bell, Everett, Wash.; Mr. and Mrs. Sawyer and Mrs. Stynway, Bend, Oregon.

LADYSMITH NOTES

LADYSMITH, July 6.—There was another fatal accident at the Granby Mine Thursday morning, when, at three o'clock, Ricardo Barichello, an Italian, died as the result of a blowout. Those who were in the mine at the time say that the blowout was a very slight one, and it was surprising that it had fatal results. Barichello had not been working very long at the mine, and was regarded as an industrious miner. He leaves a wife and one child, and was related by marriage to Napoleon Manco, at Cassidy's.

The regular meeting of the School Board was held on Tuesday evening, the principal business before the meeting being the appointment of three teachers to fill the vacancies recently made by the resignations of Miss Mutrie, Miss Sidney and Miss Gerhardt. Miss H. Smith, of Victoria, was appointed to the position of assistant principal in the High School, and Miss Tranfield, late teacher in the Duncan public school, was appointed to the senior grade in the Ladysmith public school; and Miss Cates, of Vancouver, will take the junior grade. There were 100 applicants for the vacant positions. Other matters transacted related to certain contemplated improvements in the school building, and tenders will be called for at once to make these changes.

Mayor Walkem has been experimenting with oil on the street in front of his office, and if it proves satisfactory he will endeavor to get the merchants along First Avenue to subscribe three dollars each to cover that thoroughfare with oil. The argument in favor of this is that during the Summer weather vast quantities of shelf goods are destroyed by dust.

So far as Ladysmith is concerned, the strawberry season is at an end. The crop this year has been a failure on account of the continued hot weather. If rain does not come soon, the raspberry crop will also be much below the average. A party of Ladysmith women left Wednesday for Hatzic to pick berries.

CLOSING EXERCISES AT QUEEN MARGARET'S

DUNCAN, July 6.—The closing exercises of Queen Margaret's School were held yesterday afternoon. Many parents and friends were in attendance, when the following programme was given:

Action song, by the Lower School; recitation, "Ode for St. Cecilia's Day," by Upper School; piano solo, Miss Molly Marples; song and chorus, by Upper and Middle School; recitation, "Play the Game" and "Laugh," by the Middle School; recitation, "Fairy Queen and Goblins," by the Lower School; action song, "Thistledown," Lower School; short display of Swedish drill by the Drill Squad; piano solo, Miss Betty Dunne; Highland Fling, Miss Jean Williams; recitation, "Admirals All," by Nairne Neal and Evelyn Schreiber; action song, "The Sea Waves," by the Lower School; recitation, "The Best School of All," by the Middle School; recitation, "The Grouse," by the Lower School; two part-songs, "Lullaby" (Brahms) and "The Ash Grove," by the Upper and Middle Schools.

Following the programme, Miss Denny presented the following prizes: The Upper School prize went to Miss Everald Hopkins, while Miss Betty Dunne carried off the honors for the Middle School; and in the Lower School two prizes were given, one going to Margaret Savage and one to Peggy McIntyre. The prize for general advancement and improvement went to Miss Nairn Neil, and Miss Peggy Lipscombe won the prize for the sports champion.

Following this, tea was served. Miss Denny, Miss Geoghegan and Mrs. Swann, the three teachers, were each presented with beautiful bouquets tied with the school colors, from their respective classes. Queen Margaret's School will reassemble September 11.

Corns?

—just say **Blue-jay** to your druggist

Stops Pain Instantly

The simplest way to end a corn is Blue-jay. A touch stops the pain instantly. Then the corn loosens and comes out. Made in two forms—a colorless, clear liquid (one drop does it!) and in extra thin plasters. Use whichever form you prefer, plasters or the liquid—the action is the same. Safe, gentle. Made in a world-famed laboratory. Sold by all druggists.

Free: Write Bauer & Black, Toronto, Dept 187 for valuable book, "Correct Care of the Feet."

JULY CLEARANCE SALE — **Gordon Drysdale** LIMITED — JULY CLEARANCE SALE

Store Opens at 9 a.m. and Closes at 6 p.m. Wednesdays, 1 p.m.

The July Clearance Sale of Women's Silk and Lingerie Blouses

Offers Unusual Opportunities to Purchase the Latest Styles at Modest Prices

Consider the Big Reductions on All Models and Decide to Make Selection Now

Lingerie Blouses

Reduced to **$1.65**—Voile and Dimity Blouses with Peter Pan collars, short sleeves with double cuffs and trimmed with black bow.

Reduced to **$2.95**—Tailored Dimity Blouses in stripes and checks. Have roll or Peter Pan collars and long sleeves, tucked or trimmed with ruffles.

Reduced to **$1.95**—Self Striped Muslin Blouses with Peter Pan collars and elbow sleeves, edged around collar and sleeves with narrow pleated ruffles.

Reduced to **$3.95**—White Voile Blouses, some are hand embroidered and hand sewn, many are tucked and trimmed with Valenciennes lace. This lot includes many smart and attractive blouses at a very low price.

Silk and Fancy Models

Reduced to **$2.50**—White China Silk Blouse, with Peter Pan collar and short sleeves, front is tucked and has black bow to finish at neck.

Reduced to **$3.95**—Crepe de Chine and Tricolette Blouses and Georgettes. Many of the smartest and most attractive styles and colors are included. Tailored and over effects. The Georgette models are very prettily trimmed and marked less than half price.

Reduced to **$5.95**—Attractive Overblouses in Georgette and crepe de Chine. Some are embroidered in allover design and trimmed with contrasting colors. There are round and V-necks, long and short sleeves and all colors are included.

Reduced to **$2.75**—Tailored China Silk Blouses with convertible collars, long sleeves and prettily tucked fronts. All sizes in this lot.

Reduced to **$5.95**—A collection of well tailored blouses of China silk, striped habutai and jersey silks. Have convertible collars or long roll styles. Collars and cuffs are faced back with white.

Reduced to **$7.95**—Beautiful Blouses of crepe de Chine and Georgette, attractively trimmed with chenille and wool work and heavy beaded designs. Some are very nicely trimmed with Paisley silks, while others have silk lace. These are all new styles and colors. All sizes.

Reduced to **$9.95**—Highly exclusive and distinctive blouses of Georgette and crepe de Chine in beautiful qualities and wonderfully trimmed with braids, beads, etc. A wonderful assortment of styles and colors are included in this lot, all are reduced to half price and less.

Telephone 1876 — Blouses and Corsets 1878 — First Floor 1877

1211 Douglas Street

SHIPMENTS TO LONDON, LIVERPOOL, GLASGOW

Freight will be accepted up to July 14th by direct steamer Scottish Kingdom, via Panama Canal. Foreign or domestic bills of lading, clearance papers, manifests drawn. Marine insurance.

MOVING PACKING STORAGE SHIPPING

DUNCAN STORAGE COMPANY

Warehouses 516-520 Bastion Square; 522-526 Chancery Lane Office Phones: 1665 and 1664

The Season's Biggest Bargain Event

Phone 1670
Private Exchange Connecting All Departments.

See Our Sale Windows

Sale Bargains in Stationery

200 Packets "Hudsonia" Linen Note Paper
72 sheets in a packet. July Clearance Sale, per packet ..... **25¢**

10,000 Envelopes to Match
July Clearance Sale, 100 for ..... **25¢**

"Ellis Ripple" Boxed Note Paper
In grey, buff, mauve or pink. July Clearance Sale, per box ..... **50¢**

"Hudson's Bay" Writing Tablets
50 Sheets Suede Finish Note Paper. July Clearance Sale, large tablet ..... **40¢**
Small size ..... **30¢**

"Hudsons Bay" Leader Writing Tablets
50 sheets, plate finish. July Clearance Sale, large size ..... **20¢**
Small size ..... **10¢**

"Stafford's" Ink
In blue black and jet black. July Clearance Sale, per 2-oz. bottle **5¢**
—Main Floor

Selected Candy Bargains

Wrapped and Unwrapped Caramels
Largely assorted. Value 40c. July Clearance Sale, per pound ..... **30¢**

Hudson's Bay Snowballs
Fresh and delicious. Regular 40c. July Clearance Sale, per pound **35¢**
3 pounds for **$1.00**
—Main Floor

Interesting Reductions on Quality Furs

Large Animal Scarves of Selected Black Wolf
Trimmed with natural head, tail and paws, crepe de Chine lining. July Clearance Sale, each **$32.50**

Black Wolf Chokers
Large size, trimmed in animal effect. July Clearance Sale, each **$27.50**

Lucille Fox Animal Scarf
Double fur. Value $60.00. July Clearance Sale, each **$47.50**

Lucille Fox Choker
Trimmed with head, tail and paws. Value $60.00. July Clearance Sale **$38.50**

Pearl Grey Fox Choker
Full skin double fur. Value $125.00. July Clearance Sale **$97.50**
Special prices on White Fox, Black Fox and Silver Fox Furs.
—2nd Floor

Ribbon Specials for Today

8-Inch Satin Ribbon
Imported Satin Ribbon for Camisoles, in colors of Pekin, saxe, gold, sky, wine, maize, pink and helio. 8 inches wide. Value $1.50. July Clearance Sale, per yard **$1.00**

Moire Ribbon
Swiss Made Moire Ribbon of good quality in colors of scarlet, saxe, navy, réseda, cerise, pink, sky, grey and white.
5-8-inch. July Clearance Sale, per yard ..... **10¢**
1-inch. July Clearance Sale, per yard **15¢**
1¼-inch. July Clearance Sale, per yd. **25¢**
—Main Floor

Tulle and Silk Net Underpriced

Silk Tulle, 29c a Yard
36-Inch French Silk Tulle, in colors of sky, pink, Pekin, jade, old rose, saxe, navy, emerald, brown, cream, white, black and gold. Suitable for millinery trimming. 36 inches wide. July Clearance Sale, per yard **29¢**

Silk Net, 89c a Yard
36-Inch Real Silk Dress Net, in colors of orange, grey, old rose, Pekin, jade, saxe, pink, emerald, royal, navy, black and white. Suitable for linings and waists; 36 inches wide. July Clearance Sale, per yard ..... **89¢**
—Main Floor

Children's English Wool Sweaters: Values to $3.25—Sale Price $1.98

Made from best English Wool in slipover style, with polo collar; come in shades of brown, rose, saxe and navy. Sizes 2 to 10 years. Values to $3.25.
July Clearance Sale, each **$1.98**
—2nd Floor

Children's Serge Reefer Coats, Special $3.98

Coats of good quality navy blue serge, trimmed with brass buttons, emblem on sleeve and lined throughout with black sateen. Sizes 2, 4 and 6 years. July Clearance Sale, each **$3.98**
—2nd Floor

SMOKERS!

Save 45c on This Pipe and Tobacco Combination

1 Genuine French Briar Pipe, silver mounted; all shapes, value $1.75; 1 tin Hudson's Bay Imperial Mixture (1-5 lb.), value 70c.
Value $2.45 for **$2.00**
—Main Floor

Summer's Prettiest Millinery

Priced Regardless of Real Worth

At this period of the year our clearance policy asserts itself and overcomes all questions as to rightful prices. According to the established custom of the store it's a question of disposing of the stock on hand. In many instances the trimming alone is worth more than the price asked for the whole hat.
Here are some of our Special Clearance Lines:

Beautiful Trimmed Hats
Including patterns clearing at big reductions.
Values to $7.50. July Sale Price **$2.50**
Values to $12.50. July Sale Price **$5.00**
Values to $16.50. July Sale Price **$7.50**
Values to $25.00. July Sale Price **$10.00**

Sports and Outing Hats
Values to $6.50. July Sale Price **$2.50**
Values to $8.50. July Sale Price **$3.50**
Values to $10.00. July Sale Price **$5.00**
—2nd Floor

Art Needlework Models in House Dresses and Children's Frocks

Values Up to $8.50 for - - **$1.95**

These models have been on display in order to show how the designs should be worked. Materials alone are worth more than the price asked. If you want a real bargain in a pretty house dress for yourself or a nice frock for the little girl now is your opportunity.
Worth up to $8.50. July Clearance Sale **$1.95**

Children's Stamped and Made-Up Dresses

Reg. 95c for - - - - **29c**

Sizes 1 and 2 years only; simple, yet very effective designs in pink, blue or tan voile, also white lawn.
Reg. 95c. July Clearance Sale **29c**
—Mezzanine Floor

Sweeping Reductions in Women's Silk and Chamoisette Gloves

Extra Fine Quality Silk Gloves
With two dome clasps; plain and contrasting points. A splendid fitting glove in all the wanted shades. Broken sizes. July Clearance Sale, per pair ..... **89¢**

16-Button Chamoisette Gloves
With self-colored points. A perfect fitting and very stylish glove in shades of mastic, grey and white. Broken sizes. July Clearance Sale, per pair **$1.75**
—Main Floor

Wraps, Capes and Coats

Specially Reduced to - - - - - - - - - - - **$45.00**

This offering comprises a number of exclusively styled garments in the late modes. Fabrics include velour, Bolivia, marcella and tweed mixtures in the mo desirable colorings. Ideal for travelling or sports wear. Priced in the regular wa at $65.00, and splendid value too, at that, they are reduced for this sale to clear at **$45.00**

Sizes 16 to 40

Khaki Gaberdine Trench Coats to Clear at $13.95

A low price and a wonderful value. Tailor made from good quality khaki gaberdin lined throughout with strong serviceable lining. They have the notched style colla leather buttons and smart belt. Sizes 16 to 44.
July Clearance Sale **$13.95**

$7.95 for a Good Sports Skirt

Included in this group are White Flannel Skirts, smart plaids in new color combinations and pleated striped skirts of splendid quality. Sizes 26 to 30. July Clearance Sale **$7.95**

Another Great Value at $8.50

The biggest skirt value of the season without a doubt. Materials include homespuns, tweeds, serges, Prunella cloth, in novelty stripes and checks, single or double box pleated style. Sizes 26 to 32. Reg. $16.50. July Clearance Sale **$8.50**
—2nd Floor

For Warm Weather Wear—Chenille Sports Dresses

Clearing at $15.00

These come in the most attractive styles and colorings for sports and general wear. Fashioned from brocaded chenille, in canna, grey, rose, brown, new blue and others. They feature short sleeves, and smart narrow girdles. Sizes 16 to 40. July Clearance Sale **$15.00**

Afternoon and Sports Dresses, Values to $55.00, Sale Price $29.75

The latest models in afternoon and sports dresses are here offered at little more than half price. Beautiful dresses of taffeta, Canton crepe, crepe de Chine and crepe-knit, and a few exclusive wool dresses, all placed in this one group. Sizes 16 to 42. July Clearance Sale **$29.75**
—2nd Floor

Drastic Price Reductions on Women's High-Grade Fashionable Footwear

Women's Fashionable Shoes. Values to $18.00 for $9.95

This season's latest styles, by such well-known makers as Church, Miller and Smardon, offering a large assortment of dress shoes in brown, grey and black suede, black satin, black and brown kid and patent strap models, with turn soles and Baby Louis and Spanish heels. These are beautiful shoes for all dress occasions. Sizes 3 to 7. Values to $18.00.
July Clearance Sale, per pair **$9.95**

Women's Black Strap Shoes, Values to $12.50, for $9.95
Beautiful black kid one-strap models with turn soles, Louis and Baby Louis heels, on popular dress lasts. Same styles in patent coltskin, in two and three-strap models. Sizes 3 to 7½. Values to $12.50. July Clearance Sale, per pair **$9.95**

Women's Street Shoes. Value $10.00 for $7.95
Church and Company's Brown Buckskin and Tan Willow Calf Shoes in one-strap buckle style, on a smart walking last with low heel. Sizes 3 to 7½; value $10.00. July Clearance Sale, per pair **$7.95**

Women's Grey Suede Shoes. Sale Price $7.45
The popular grey suede strap style shoes in all grey or grey with black leather trimming, turn soles and Louis or Baby Louis heels. Sizes 3 to 7½. July Clearance Sale, per pair **$7.45**

Women's Street Oxfords. Value $6.50 for $4.95
Brown and Black Kid Oxfords with light welted soles and Cuban heels on a dress last. Sizes 3 to 7. Value $6.50. July Clearance Sale, per pair **$4.95**
—Main Floor

Sale Prices on Women's Hosiery

Fibre Silk Hose
Full fashioned, good wide hem top and reinforced heels and toes. First grade hose, in shades of black, brown and suede. Sizes 8½ to 10. July Clearance Sale, per pair ..... **69¢**

"Imperial" Pure Thread Silk Hose
Full fashioned with plain or ribbed top; wearing parts fully reinforced; neat fitting ankles. Come in white, silver, cordovan, navy, seal brown, smoke, grey and beige. Sizes 8½ to 10. July Clearance Sale, per pair **$1.75**

"Marvel" Pure Thread Silk Hose
With pyramid heel; full fashioned with reinforced heels and toes. A very stylish and good fitting hose, in shades of black, cordovan, silver, white, beige, navy and seal. Sizes 8½ to 10. July Clearance Sale, per pair **$1.98**

"Marvel" Novelty Silk Hose
With dropstitch effect; full fashioned and all wearing parts fully reinforced. Come in black, beige, silver, white, navy and cordovan. Sizes 8½ to 10. July Clearance Sale, per pair **$2.50**

"As You Like It" Pure Thread Silk Hose
Good wide hem top and all wearing parts fully reinforced. An excellent wearing hose in black, brown, fawn and white. Sizes 8½ to 10. July Clearance Sale, per pair **$2.98**

Fine Quality Cotton Hose
Seamless feet and wearing parts fully reinforced. Come in black, white and brown. Sizes 5½ to 10. July Clearance Sale, per pair ..... **35¢**

Fine Quality Cotton Half Socks With Colored Roll Tops
Seamless and with wearing parts fully reinforced. Come in white with brown, navy, blue or pink tops. Sizes 5 to 9. July Clearance Sale, 3 pairs for **$1.00**

"Princess" Fine Quality Lisle Hose
Wearing parts fully reinforced. Come in black only. Sizes 6½ to 9½. July Clearance Sale, per pair **39¢**
—Main Floor

Drapery Specials

Unusually Attractive

Thousands of Yards of 31 and 36-Inch Cretonne. Sale Price 29c a Yard
This is one of the outstanding bargains of our July Sale; the selection is exceptionally good in imported English Cretonnes of good quality. A fine opportunity to purchase cretonne for dresses or for the housefurnishing at a big saving. 31 and 36 inches wide. Values to 45c. July Clearance Sale, per yard **29c**

50-Inch Green Damask, 69c a Yard
In a reversible damask, 50 inches wide; suitable for curtains or for upholstering. Value $1.35.
July Clearance Sale, per yard **69c**

Finest Quality English Shadow Cloth, $1.39 a Yard
Warp Printed English Shadow Cloth, of exceptionally good quality, in a wide selection of designs and colors for loose covers and curtains. Value $1.65. July Clearance Sale, per yard **$1.39**

50-Inch English Shadow Cloth, Values to $2.95 for $1.75 a Yard
This is an exceptional bargain in English shadow cloth, in a large selection of designs and colorings. 50 inches wide. About 200 yards in the lot. Values to $2.95.
July Clearance Sale, per yard **$1.75**

50-Inch Hand-Blocked Cretonnes, Values $3.95 and $4.25 Sale Price $2.98 a Yard
These better quality fabrics are offered now at big reductions; they are the genuine English hand-blocked cretonnes in all the newest designs and colorings. 50 inches wide. Values $3.95 at 1 $4.25. July Clearance Sale, per yard **$2.98**
—3rd Floor

Great Bargains Too in Men's Footwear

Men's Patent Leather Oxfords Clearing at $3.75
"Astoria" make of patent colt Oxfords, with Summer weight soles on the Avenue, a round pointed or the Victory, a full round toe. High class shoes at wonderfully low prices. Sizes 7 to 10½. July Clearance Sale, per pair **$3.75**

Men's Black Boots. Values to $8.00 for $4.95
Men, here is your opportunity to purchase boots at a bargain price. A large range of black velour, box calf and Russia calfskin in single, slip or double Goodyear welted soles; Balmoral or Blucher styles. All Hudson's Bay Standard shoes. Sizes 6 to 11. Values to $8.00. July Clearance Sale, per pair **$4.95**

Men's White Canvas Oxfords Value $3.50 for $1.98
White Canvas Oxfords, leather soles and heels. The popular hot weather shoe for city or seaside. Sizes 6½ to 8½. Value $3.50. July Clearance Sale, per pr. **$1.98**

Men's House Slippers Values to $3.50 for $2.00
Real Comfort House Slippers in soft brown and black vici kid, on the Everett or Pullman styles; soft padded buckskin soles. Sizes 6 to 11. Values to $3.50. July Clearance Sale, per pair **$2.00**
—Main Floor

Hudson's B
INCORPORATED

Drastic Reductions in Every Dept.

Company SALES

Even if we had six times the space available we would still be unable to tell you half the news about this great sale. One fact stands out above all others, and that is, we've simply got to make room for new goods which will be arriving next month. Priced regardless of cost are thousands of dollars' worth of seasonable merchandise to be cleared during the next few days. Our counters and tables are filled to overflowing with bargains that will surprise you, and if you are thrifty, you'll attend this sale early and profit through its wonderful opportunities. Listed here are a few of the hundreds of sterling values which await you today.

Drug Dept. Specials

Hind's Honey and Almond Cream, value 60c, for ..... **37¢**
Cuticura Soap, value 75c, for ..... **64¢**
Absorbent Cotton, good quality, value 70c ..... **47¢**
Gin Pills, value 50c, **30¢**
Hydrogen Peroxide, value 40c, for ..... **28¢**
Castoria, value 40c ..... **27¢**
Bathing Caps, value 50c, for ..... **33¢**
Bathing Caps, value 75c, for ..... **48¢**
Colorite Hat Dye, value 30c, for ..... **19¢**
Herpicide, value $1.00, for ..... **72¢**
2 Stork Castile Soap and 1 Baby Talcum, value 75c, for ..... **48¢**
Ingram's Toilet Water, value $1.25, for ..... **68¢**
Flat Wool Powder Puffs, value 65c, for ..... **42¢**
Hot Water Bottle, three-quart size, 2-year guarantee, value $3.25, for **$2.18**
—Main Floor

Tricolette Blouses

Values to $5.95, Sale Price

$3.98

In smart overblouse styles, round or V-shape neck, trimmed with self-colored fringe or pretty two-tone braid. Others with Peter Pan collar and turned-back cuffs of white crepe de Chine; shirred on elastic at waist line. Come in shades of canna, lark, henna, carmen, peacock, mauve, navy and black. Value to $5.95. July Clearance Sale, each **$3.98**
—2nd Floor

Habutai Silk Blouses

Values to $3.25 Sale Price - - - **$1.98**

Made from good quality white Habutai Silk with small roll collar and long sleeves. Others in overblouse style in natural pongee with round neck and short sleeves. Values to $3.25. July Clearance Sale, each **$1.98**
—2nd Floor

Women's Cotton Knit Bloomers. Special 39c
Made from good quality material; well made garments with gusset, elastic waist and knee. Come in pink and white only. Sizes 36 to 40. July Clearance Sale, per pair ..... **39¢**
—2nd Floor

Women's White Cotton Underskirts
Values to $3.50. Sale Price $1.98
Underskirts of fine quality cotton with deep flounce of heavy Swiss embroidery. Many pretty designs to choose from. Values to $3.50. July Clearance Sale, each **$1.98**
—2nd Floor

Women's Mull Bloomers, Special 79c
Made from good quality material in pink only; elastic at waist and knee. July Clearance Sale, per pair ..... **79¢**
—2nd Floor

Nurses' Uniforms. Values to $4.75
Sale Price $2.98
Made from good quality nurse cloth with convertible collar or high neck band, long sleeves with tailored cuffs. Others in blue chambray in above styles. Values to $4.75. July Clearance Sale **$2.98**
—2nd Floor

Women's Cotton Knit Vests. Special 39c
Of fine knit cotton, no sleeves or opera top only. Sizes 36 to 42. July Clearance Sale, each ..... **39¢**

Women's Cotton Knit Drawers
Values to 95c. Sale Price 69c
Of fine knit cotton, wide or tight knee; plain or porous knit. Sizes 36 to extra large sizes. Values to 95c. July Clearance Sale, per pair ..... **69¢**
—2nd Floor

Wonderful Values in Dinnerware

Every one of the lines listed below has been bought specially and marked for quick clearance for this sale.

Limoges China Dinner Sets
100 pieces in three decorations. Value $55.50. July Clearance Sale, per set **$37.50**

Limoges China Dinner Sets
These are handsome sets in pretty wreath border designs; all handles decorated with gold. Value $80.00. July Clearance Sale, per 97-piece set **$53.35**

Limoges China Dinner Sets
Medallion border wreath pattern. These sets are splendid value at the original price, $112.00. July Clearance Sale, per 97-piece set, **$74.65**
—Lower Main Floor

Water Power Washing Machines and Ball Bearing Wringers at Big Savings

Water Power Washing Machines
Simply attach to faucet; a wonderful labor saver. Value $29.50. July Clearance Sale, each **$19.50**

Ball Bearing Wringers
High Grade Wringers, with 11-inch rolls, covered cogs. Value $10.95. July Clearance Sale, each **$7.95**
—Lower Main Floor

Silks and Dress Goods Bargains

36-Inch Foulard Silk, $1.98 a Yard
The ideal silk for Summer wear, and at this low price we advise you to buy; printed in neat designs on dark grounds. 36 inches wide. July Clearance Sale, yard **$1.98**

36-Inch Silks and Satins
Values to $2.00, for $1.00 a Yard
If you want to share in this remarkable offering come early. Choice of pailette, duchess, messaline, two-tone taffeta, check, novelty stripe, etc. Silks for all purposes in the collection. 36 inches wide. Values to $2.00. July Clearance Sale, per yard **$1.00**

Novelty Bordered Skirting, $2.95 Yard
Pure wool novelty bordered skirting in dark grounds with bordered effects, in contrasting color combinations. Will make up into smart skirts. Value $3.75. July Clearance Sale, per yard **$2.95**

58-Inch Wool Polo Coating, $2.95 a Yard
For sports coats for immediate and Fall wear this cloth will appeal to you. Choose from the new tan, blue, rose and others. 58 inches wide. Value $3.75. July Clearance Sale, per yard **$2.95**

56-Inch Pure Wool Homespuns
Values $2.50 and $2.75, for $1.98 a Yard
500 yards of this popular pure wool homespun in the wanted colorings, including the new sport shadings. 56 inches wide. Value to $2.50 and $2.75. July Clearance Sale, per yard **$1.98**

Fine French Wool Velour. Value $4.75, for $3.95 a Yard
In a weight for suits and coats, and woven from pure wool yarns. A cloth that will tailor well and wear splendidly. Value $4.75. July Clearance Sale, per yard **$3.95**

Navy Serges of Reliable Quality

40-Inch Navy Serge. July Clearance Sale, per yard ..... **79¢**
42-Inch Navy Serge. July Clearance Sale, per yard **$1.00**
42-Inch Navy Serge. July Clearance Sale, per yard **$1.25**
54-Inch Navy Serge. July Clearance Sale, per yard **$1.39**
54-Inch Navy Chéviot Serge. July Clearance Sale, per yard **$2.39**
54-Inch Navy Botany Serge. July Clearance Sale, per yard **$2.95**
54-Inch Navy Botany Serge. July Clearance Sale, per yard **$3.50**
56-Inch Men's Wear Navy Serge. July Clearance Sale, at, per yard **$4.50**

Cream Wool Fabrics at Lower Prices

54-Inch Cream Wool Jersey
Value $4.50. July Clearance Sale, per yard **$3.95**

54-Inch Cream Hair Line Stripes
Value $4.50. July Clearance Sale, per yard **$3.25**

54-Inch Cream Serge
Value $2.75. July Clearance Sale, per yard **$2.50**

54-Inch Cream Tricotine
Value $5.75. July Clearance Sale, per yard **$4.95**
—Main Floor

Reduced Prices on Corsets

D & A, Crompton and Woolno Corsets, $1.50
Suitable for average and slender types; in pink broche and pink and white coutil. Sizes 19 to 30. Not all sizes in any one style. July Clearance Sale **$1.50**

Gossard Front Lace Corsets. Values to $4.50 for $2.79
In pink and white sterling cloth; sizes 20 to 25. Also back lace comfy sports model with elastic inserts in waist and hip section. Sizes 22 to 26. Elastic top corsets in novelty broche and pink coutil; sizes 20 to 28. Values to $4.50. July Clearance Sale **$2.79**

Bon Ton, La Diva and C.C. a La Grace Corsets
Values to $8.75 for $4.98
In pink broche; suitable for the average types; elastic top. Others with elastic inserts throughout bust line. Sizes 20 to 27. Values to $8.75. July Clearance Sale **$4.98**
—2nd Floor

Beds, Springs and Mattresses at July Sale Prices

A Complete Outfit for $31.15
Four-Foot Bed, with 2-inch continuous post, double woven wire spring and an excellent all-cotton felt mattress, complete. July Clearance Sale **$31.15**

Brass Bed Outfit for $43.25
A Four-Foot Brass Bed, with 2-inch posts and 1-inch fillers, guaranteed "Simmons" make, good wire spring and a high grade all-felt mattress, 40 lb. weight. Bed, spring and mattress, complete **$43.25**

Special Prices on Simmons Beds
Ivory Enameled Steel Beds, with 2-inch continuous post and square mitred corners. An exceptionally good bed. July Clearance Sale **$36.75**

Walnut Finish Steel Bed
Walnut Finish Steel Bed, 4 ft. 6 in., with 2-inch square posts, bow top and mitred corners; very substantial and beautiful in appearance. July Clearance Sale, **$32.00**

Two Big Values in Bedroom Suites

7-Piece Ivory Finish Suite, $178.00
This suite is made of maple, with very large cases, and mirrors with British bevel plate, dresser, chiffonier, dressing table, chair and brass bed with two-inch continuous post, five 1-inch fillers; all-white felt mattress with fine art ticking; all-steel spring with woven wire top. Seven pieces complete. July Clearance Sale, **$178.00**

7-Piece Walnut Finished Suite, $197.00
A suite that is very well built and of extra good finish, consisting of dresser with large British bevel plate mirror, chiffonier with large case and mirror; dressing table with three British plate mirrors; walnut steel bed with the best steel spring made; mattress of all-white felt, with good art ticking and imperial roll edge. Seven pieces complete. July Clearance Sale **$197.00**
—4th Floor

Extra Special Values From the Staple Section

Double Bed Size Flannelette Blankets, $2.45 Pair
100 Pairs Double-Bed Size Flannelette Blankets, slightly imperfect in weave, will move quickly this morning at this low price. Made from thick soft lofty yarn in white and grey with pink or blue borders; double-bed size. July Clearance Sale, per pair **$2.45**

42-Inch Round Thread Circular Pillow Cotton 39c Yard
1,000 yards of this like linen round thread, fully bleached circular pillow cotton in a quality which will wear and launder perfectly. Anticipate your future needs while at this low price. 42 inches wide. Value 59c. July Clearance Sale, per yard, **39¢**

81-Inch Bleached Sheeting, 69c Yard
Desirable Bleached Sheeting for double beds. Hard wearing and excellent washing quality. 81 inches wide. July Clearance Sale, per yard **69¢**

Bleached Sheeting, 50c a Yard
Fully Bleached Sheeting, woven from sturdy yarns; 68 inches wide. July Clearance Sale, per yard ..... **50¢**

Like Linen Sheetings
Round Thread Weave and Clear Bleach
63-Inch. July Clearance Sale, per yard ..... **69¢**
72-Inch. July Clearance Sale, per yard ..... **75¢**
81-Inch. July Clearance Sale, per yard ..... **85¢**
90-Inch. July Clearance Sale, per yard **$1.00**
72-Inch, Heavier weight Sheeting. July Clearance Sale, per yard ..... **90¢**
81-Inch, Heavier Weight Sheeting. July Clearance Sale, per yard **$1.00**

Clearing Slightly Soiled White Bedspreads at Big Reductions

Hemmed Grecian Bedspreads
Size 68 by 91; value $3.95. July Clearance Sale **$2.95**
Size 78 by 100; value $4.95. July Clearance Sale **$3.75**

Hemmed Marcella Bedspreads
Size 74 by 96; value $5.50. July Clearance Sale **$4.25**
Size 64 by 86; value $6.50. July Clearance Sale **$4.95**
Size 64 by 86; value $6.95. July Clearance Sale **$5.25**
Size 74 by 95; value $7.50. July Clearance Sale **$5.75**
Size 78 by 104; value $7.95. July Clearance Sale **$5.95**
Size 74 by 95; value $8.75; July Clearance Sale **$6.75**
Size 83 by 104; value $9.75. July Clearance Sale **$7.50**

Scalloped Bedspreads
Size 83 by 104; value $11.50. July Clearance Sale **$8.75**

42-Inch Hemmed Pillow Cases, 19c Each
100 Dozen Hemmed Pillow Cases, made from sturdy cotton in a weight for general camp use or underslips, 42 inch. July Clearance Sale, each ..... **19¢**
—Main Floor

Our Men's Suit Values Are the Talk of the Town

Certainly nowhere else will you find such values as are being offered during this sale. Hundreds of men have already availed themselves of our great bargains and we still have left hundreds of suits which are to be cleared before the end of this sale. Men, if you want a really good suit, and you wish to save money, buy now at these low prices. Every suit guaranteed.

Men's Tailored Suits Reduced to $27.95
Some very fine dark colored worsteds in this lot, as well as lighter tweeds in grey and brown. Smart young men's models with tailoring touches that go only into the best garments. All sizes. July Clearance **$27.95**

Men's Suits to Clear at $24.95
A large assortment of good quality tweeds in all the newest shades. Best tailoring and every suit guaranteed. All sizes in this group. July Clearance Sale **$24.95**

Men's English Heather Socks, 50c a Pair
Men's English Soft Pure Wool Socks, in heather, grey and black. A sock that will wear well; seamless, and in all sizes. July Clearance Sale, per pair **50c**

Men's Silk Half Hose, 75c a Pair
In a fine thread silk with extra reinforcing where the wear comes most. Come in all shades. A silk sock that will give the best of wear. Sizes 9½ to 11. Value $1.00. July Clearance Sale, per pair **75c**
—Main Floor

Grocery Specials

The Hudson's Bay Co.'s Own Brand, "The Seal of Quality" Creamery Butter. Clearance Sale, per lb. ..... **47¢**
3 lbs. for **$1.38**
No. 1 Quality Creamery Butter. Clearance Sale, per lb. ..... **42¢**
3 lbs. for **$1.23**
Pure Bulk Lard. Clearance Sale, per lb., **19¢**
3 lbs. for ..... **55¢**
Finest Ayrshire Roll. Special, per lb. ..... **35¢**
Canadian Stilton Cheese, old and snappy. Special, per lb. ..... **31¢**
Swift's Premium Side Bacon. Special, per lb. ..... **49¢**
Special Blend Fine Family Tea. Clearance Sale, 3 lbs. for **$1.00**
Freshly Roasted Pure Coffee, whole or ground. Clearance Sale, 3 lbs. for **$1.00**
Hudson's Bay Co.'s "The Seal of Quality" Rolled Oats; 14-lb. bag (note the size). Clearance Sale, per sack ..... **65¢**
Golden Molasses Snaps, fresh and appetizing, excellent for children. Clearance Sale, per lb. ..... **17¢**
3 lbs. for ..... **50¢**
Wagstaffe's Pure Orange Marmalade. Clearance Sale, 16-oz. jar ..... **25¢**
Clearance Sale, 4-lb. tin ..... **65¢**
Norwegian Crown Prince Selected Sardines, in pure olive oil. Just the thing for picnics. Clearance Sale ..... **17¢**
3 for ..... **50¢**
Holbrook's Finest Quality Ground Rice, or Rice Flour; regular 22c. Clearance Sale, 2 packages for ..... **35¢**

Fruit and Vegetables

Honeydew Melons, per lb. ..... **15¢**
Bing Cherries, per lb. ..... **35¢**
3 lbs. **$1.00**
Valencia Oranges, per dozen, **35¢, 50¢, 70¢** and ..... **90¢**
Extra Fancy Canteloupes, each, **15¢** and **20¢**
Local Tomatoes, per lb. ..... **25¢**
Per basket **$1.00**
Nice Ripe Bananas, per basket ..... **55¢**
Local Raspberries, extra fine, per crate, **$3.50**
Per basket ..... **15¢**
New Green Peas, 3 lbs. for ..... **25¢**
Cucumbers, each ..... **10¢** and **15¢**
Local Green Onions, Radishes, Carrots, Beets and Turnips, **3 bunches** ..... **10¢**
Local Head Lettuce, each ..... **5¢**
and **2** for ..... **15¢**
—Lower Main Floor

List of Bargains From the Hardware Section

Every Item a Money Saver

14-Inch Hair Brooms
Value $2.15. July Clearance Sale, each **$1.69**

Round Bread Boards
Value 39c. July Clearance Sale, each ..... **25¢**

100 Ft. Wire Clothes Lines
Value $1.00. July Clearance Sale, each ..... **69¢**

Screen Doors
Value $2.59. July Clearance Sale, each **$1.95**

Hose Nozzles
Value 90c. July Clearance Sale, each ..... **65¢**

50-ft. Garden Hose
Complete with couplings. July Clearance Sale, each **$5.25**

All-Copper Wash Boilers, $3.95
This boiler is made of heavy gauge copper and is an exceptional value at such a low price. July Clearance Sale, each **$3.95**
—Lower Main Floor

Buy Rugs Now If You Wish to Save Money

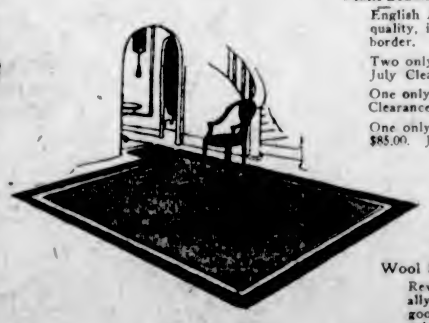

Plain Seamless Rugs at Sale Prices
English Axminster Rugs of exceptionally good quality, in blue, grey and rose with self band border.
Two only, size 7 ft. 6 in. by 9 ft.; value $62.50. July Clearance Sale **$49.75**
One only, size 9 ft. by 9 ft.; value $79.00. July Clearance Sale **$62.50**
One only, size 9 ft. 10 in. by 10 ft. 6 in.; value $85.00. July Clearance Sale **$65.00**

Plain Blue Saxony Rug
Extra Strong Heavy Pile, like the hand-made carpets. Size 9 ft. by 12 ft.; value $169.00. July Clearance Sale, at **$145**

Wool Smyrna Rugs
Reversible Wool Pile Rugs, of exceptionally good grade, in Oriental designs and good colorings. Size 30 in. by 63 in.; value $5.50. July Clearance Sale, each **$3.98**
—3rd Floor

Remarkable Values in Wilton Rugs
We are offering remarkable values in Wilton Rugs during this sale; all new stock, not old or shop worn merchandise. Note these big reductions:
Size 4-6 by 7-6; value $25.00. July Clearance Sale **$19.75**
Size 6-9 by 9-0; value $45.00. July Clearance Sale **$34.75**
Size 9-0 by 9-0; value $65.00. July Clearance Sale **$49.00**
Size 9-0 by 10-6; value $72.50. July Clearance Sale **$57.50**

Feltol Felt Base Floor Covering
43c a Square Yard
Reliable floor covering, very sanitary, and not affected by water or climatic conditions. The best inexpensive floor covering on the market. Comes in block, floral and other designs. July Clearance Sale, per square yard **43c**
—3rd Floor

y Company 1870

Fishing Tackle

Everything for Lake, Stream or Sea Fishing

Let us help you plan your fishing trip and you will be sure to reach the best fishing localities, and you will have the right tackle.

Steel Rods, from $2.00
Telescope Steel Rods, from each $4.25
Split Bamboo Rods, from, each $2.40
Greenheart Rods, from, each $3.00
Silk Lines, 25 yds., from 30¢
Tapered Lines, 40 yds., from, each $4.75
Gut Hooks, doz., from 35¢
Gut Casts, from ..... 10¢
Tyee Salmon Eggs ..... 50¢

Pedan Bros

BICYCLES, SPORTING GOODS, TOYS

719 Yates Street Phone 817

Lumber, Lath and Shingles

Dimensions and Dressed Lumber

Get our Quotations on Building Material.

Cameron Lumber Co., Ltd.

Phones 864 or 3760

SIDNEY MILLWOOD

HAPPY VALLEY MILLWOOD (no salt water). CORDWOOD, BARK BLOCKS, KINDLING.

F. T. TAPSCOTT

Phone 596

VICTORIA BAGGAGE COMPANY

H.M. Mail Contractor

Our Specialty

Furniture Moved, Crated and Shipped

Pool Car for Prairies and All Points East

We Can Save You Time and Money

Largest Vans in the City

Phone 2505 506 Fort St.

Letterheads and Envelopes

Neatly and Correctly Printed at Fair Prices

Sweeney-McConnell, Ltd.

Printers and Stationers

Rubber Stamps

Phone 190

1012 Langley St. (next B. C. Electric)

LUC-US-UP

For the Celebrated

Mackintosh's Toffee De Luxe

Original quality in airtight tins or in bulk, obtainable at

Frisco Refreshment Parlors

Dallas Road and Erie Street

Phone 6898O

J. Lucas, Prop.

Canadian Puget Sound Lumber and Timber Co., Ltd.

Common Fir Dimension, dressed 4 sides

Boards and Shiplap, dressed 2 sides

Clear Fir Flooring, Ceiling, Siding, Partition, Finish, Mouldings, Etc.

SEE OUR SPECIALS

Very low prices on Short Length Material

Highest Grades. Perfect Manufacture Prompt Deliveries

Foot of Discovery St., Phone 7060

Americans!

Add enjoyment to your trip by visiting a real English tearoom and restaurant

The Tea Kettle

Miss M. Wooldridge PHONE 4096

Cor. Douglas and View Streets

WOOD — WOOD

It's Quality You Want
It's Service You Want
It's the Price That Pleases
PHONE 4432

Best Fir Cordwood Blocks, 13-in., 14-in., 16-in., per cord $8.00
Cordwood, 4-ft. lengths, per cord $7.00
Thick Branches or Knots, for furnaces or open fireplaces $6.75
Bark, per cord $9.00

C. W. Stubbs & Sons

2417 Cedar Hill Road

Cor. Hay Street

BOYS—

Come to the Y. M. C. A. Camp Beaver Lake

Real Fun for Real Boys

Open July 3 to August 7

(Stay for one week or longer)

WATER SPORTS, GAMES, WOODCRAFT

Ask at Y.M.C.A. for Booklet

Better Plumbing Means Better Health

McDowell & Mann

642 Johnson Street Phone 1752

SPORTING NEWS

TENNIS AT DUNCAN

CLOSE MATCHES IN CHAMPIONSHIP TOURNAMENT

Victoria Ladies Win Their Rounds—Local Players Have Strong Entry

DUNCAN, July 6.—Play continued today in the open tournament of the Duncan Lawn Tennis Club, the ladies' and men's singles, which carry with them the championships of Vancouver Island. A large number of matches were played off today, and some excellent tennis was seen. The full results to date are as follows:

Ladies' Singles—First Round

Mrs. Hicken (Duncan) beat Mrs. Lander (Duncan), 6-0, 6-1.

Miss M. Leeming (Victoria) beat Mrs. J. R. Green (Duncan), 6-3, 6-1.

Miss Stilwell (Duncan) beat Miss Roberteon (Duncan), 6-1, 12-10.

Men's Singles—First Round

V. Knox (Victoria) beat H. T. Maison (Victoria), 6-2, 6-2.

W. E. Corfield (Duncan) beat D. Stephenson (Duncan), 6-0, 6-0.

T. D. Stevens (Vancouver) beat H. St. G. Stephney (South Cowichan), 5-7, 6-2, 6-4.

H. Helen (Duncan) beat F. Carberry (Duncan), 6-0, 6-3.

L. Helen (Duncan) beat J. Greaves (Duncan), 6-0, 6-3.

W. Christmas (Duncan) beat Green (Vancouver) by default.

Second Round

F. L. Kingston (Duncan), beat H. Mann (Duncan), 6-1, 8-6.

T. D. Stevens beat H. Helen by default.

E. W. Carr-Hilton (Duncan) beat Hassell (South Cowichan), 6-3, 6-4.

N. T. Corfield (Duncan) beat Major Garnett (South Cowichan), 6-2, 6-0.

Ladies' Doubles

Miss Lawson (Victoria) and Mrs. Lander (Duncan) beat Mrs. Gooding and Mrs. Christmas (Duncan), 6-4, 6-4.

Mrs. Leeming (Victoria) and Miss Leeming (Victoria) beat Miss McNelly (Victoria) and Miss Hudson (Victoria), 3-6, 6-3, 6-2.

Mrs. Hickes (South Cowichan) and Miss Stilwell (Duncan) beat Mrs. Knox and Mrs. V. Knox (Victoria), 3-6, 6-3, 6-2.

Miss Seon and Miss H. Leeming (Victoria) beat Mrs. J. R. Green and Mrs. Waldy (South Cowichan), 2-6, 6-2, 6-4.

Mrs. J. and R. Wilson (Duncan) defeated Mrs. Aldersey and Mies Dove (Duncan), 6-2, 6-1.

Men's Doubles

N. T. Corfield and F. L. Kingston (Duncan) beat Major Garnett and F. T. Hassell (South Cowichan), 6-3, 6-2.

Helen and Helen beat J. Greaves and Helen (Duncan), 6-3, 3-6, 6-2.

Stevens (Vancouver) and S. W. Carr-Hilton (Duncan) beat Stephenson and partner by default.

V. Weston (Vancouver) and J. G. Brown (Victoria) beat V. Knox (Victoria) and E. D. Taylor (South Cowichan), 8-6, 5-7, 6-2.

W. E. Corfield and W. E. Christmas (Duncan) beat J. Edwards and H. T. Matson (Victoria), 6-3, 6-8, 6-3.

Mixed Doubles

Mrs. Knox and Mr. Knox (Victoria) beat Mr. and Mrs. H. T. Hassell (South Cowichan), 6-4, 6-2.

Mr. and Mrs. W. E. Christmas (Duncan) beat Mrs. Gooding and Lomas, 6-4, 6-2.

Miss McNelly (Victoria) and Stevens (Vancouver) beat Mrs. Waldy and Stephney (South Cowichan), 6-3, 6-1.

Mrs. Hickes and N. T. Corfield (Duncan) beat Miss R. Wilson and D. Hilton (Duncan), 6-1, 6-3.

Mrs. J. B. Green and Major Garnett (Duncan) beat Miss Simmonds and H. T. Matson, 6-1, 6-0.

Miss Hudson (Victoria) and C. C. Ward (Duncan) beat Mrs. A. Johnson and Stephenson (Duncan), 6-2, 6-2.

Miss Stilwell and W. E. Corfield (Duncan) beat Mr. and Mrs. Dunlop (Duncan), 6-2, 6-3.

Mrs. Lander and H. Helen beat Mrs. Aldersley and L. Helen, 2-6, 6-2, 6-4.

POINCARE WILL ASK THE SENATE TO VOTE TEN MILLION FRANCS

PARIS, July 5.—Premier Poincare and Finance Minister De Lasteyrie will appear before the Senate finance committee tomorrow and recommend that the Senate vote without reduction that 10,000,000 francs be appropriated by the Chamber for organization of the 1924 Olympic games.

The original intention of the commission was to reduce the amount to 6,000,000, but that M. Poincare will insist that ten million are necessary to uphold the dignity of France before the forty-two nations who have been invited to participate. M. De Lasteyrie will inform the commission that the country's finances can stand the expenditure. It is expected that the commission will act favorably and that the Senate will vote the ten million francs, thus ending a long wrangle.

V.I.A.A. DECATHLON

The semi-finals in the tennis series of the V. I. A. A. ladies' decathlon will be held this evening, commencing at 7:30 sharp. The winners of the preliminary matches are Audrey Griffin, Florence Gates, Phyllis Gates and Mrs. W. H. Davies, and they will draw for partners for this evening's series. The third series of events on the programme, which includes skipping and throwing the basketball and baseball, will also be competed for this evening. The usual dance will be held following the competitions. It is the intention next Friday to commence a similar series for the small junior members, who have requested that a series of sports be arranged for their benefit.

MRS. BICKLE TO PLAY IN TENNIS FINALS

BUFFALO, N.Y., July 6.—Miss Leslie Bancroft, of Brookline, Mass., and Mrs. Harry Bickle, of Toronto, will meet tomorrow in the final of the women's clay court tennis championship. Mrs. Bickle today won from Mrs. Frank Godfrey, of Brooklyn, 6-2, 7-5, and Miss Bancroft defeated Miss Helen Hooker, of Niagara Falls, 6-8, 6-2.

MANY WOMEN ENTER FOR OLYMPIC GAMES

PARIS, July 5.—The entries of women's field and track athletic teams for the international meet to be held in the Pershing Stadium on August 20 have been received from Belgium, Switzerland and Great Britain. France will enter the strongest women's athletic team that has ever competed in an international meet. The games will be held under the auspices of the Women's Federation of France.

RAISING THE WIND FOR FOOTBALL TEAM TO VISIT CALGARY

NANAIMO, July 6.—The Nanaimo City Football Club held a meeting Tuesday evening, when ways and means were discussed about the Eastern trip for the local team, which expects to leave on Tuesday next for Calgary, where, on July 14 and 15, they will meet the Alberta eleven, the total of goals in the two games to decide which team shall continue East. A committee was appointed last evening to canvass the mines for funds, and today Messrs. A. R. Wilson and Gavin are making a tour of the business section to raise funds for the trip. The D. F. A. furnish the money for railroad fare, berths and meals as long as the trip is aboard the train. It is figured that about $1,500 will be needed for the trip. Of this amount, between $250 and $300 will be available from the funds in hand of the Connaught Cup series in British Columbia, which are to be turned over to the local team. The rest of the money will have to be raised by public subscription, and in view of the fact that Nanaimo has an excellent chance to win the championship of Canada, with all the attendant prestige and advertising that this would entail, there should be no difficulty to raise the amount.

Baseball

The baseball nine from the United States SS. Gold Star were out of luck last evening with their game with the Nanaimo team, the latter sending fourteen men around the bases, while the sailors were only successful in bringing home one man for a count.

BASEBALL TONIGHT

The Gyros and Rotarians will play the first of a series of three baseball games at the Stadium this evening at 6:30. No announcement has been made of the lineup, but it is said that each has a strong side, and the well-known rivalry of these two clubs will ensure that there will be plenty of excitement at the games and lots of interest shown by those members of the clubs who are not fortunate enough to be picked as players.

STANDARD LAUNDRY DEFEATS GARRISON

Maintain Unbeaten Record, Taking Tommies Into Camp With Score of 26 to 10 at Workpoint

The Standard Laundry baseball team maintained their unbeaten record last night when they met and defeated the Tommies of Work Point in a rather one-sided game, the final score being 26-10 in favor of the visitors. The game, which was witnessed by about two hundred people, was quite interesting in the first three innings, when both teams seemed fairly evenly balanced. The score at the end of the third inning was 10 to 8 in favor of the home team. In the first of the fourth the Standard Laundry started a batting rally by crossing the home plate for seven runs, and each inning they increased their lead, at the same time holding their opponents scoreless. During the game seven home runs were knocked up, six by the Laundrymen and one by the Tommies. For the Laundry Clegg made three, with Cameron, Cox and Peutucci one each; for the Garrison Weir was the only man to do this feat. A certain amount of credit is due to the Tommies for the showing they made with three of their star players absent, and, had the Garrison had a full team, the game would no doubt have been much tighter. The teams were as follows:

Garrison	Position	Laundry
Bdr. Pauline	Pitcher	Smith
Gnr. Wingert	Catcher	Genge
Gnr. Boden	1st base	Peutucci
Gnr. Weir	2nd base	Davis
Gnr. Cameron	3rd base	Moore
Gnr. Pepin	Short stop	Clegg
Cpl. Sowery	Left field	Cox
Gnr. Speed	Centre field	Courtenay
Gnr. Fitzmaurice	Right field	Campbell

KYNOCK'S BULLDOG BEST AT CALGARY

CALGARY, July 5.—Ace of Aces, owned by George Kynock, of Winnipeg, was adjudged the best bull dog in the show during the first day's judging at the dog show being held here in conjunction with the Calgary exhibition. Several other first and second prize ribbons were also won by dogs owned by the Winnipeg breeder.

Nearly 300 dogs are entered in the show, which is the most successful in years.

MISS BAUER LOWERS ANOTHER SWIM RECORD

NEW YORK, July 6.—For the third time within a week, Miss Sybil Bauer, of the Illinois Athletic Club, today smashed a world's record mark when she defeated Miss Dorothy Onahue, of the Women's Swimming Association of New York, in a 440-yard swim at the Manhattan Beach lagoon. The time was six minutes, 38 3-5 seconds, 1 2-5 seconds lower than the previous world's record, established by her in 1921 in the Illinois Athletic Club.

LEAGUE BASEBALL

Thursday's Games

AMERICAN

At St. Louis-Boston—Both games postponed, wet ground.

At New York (first game)—	R.	H.	E.
Cleveland	3	10	3
New York	10	13	2

Batteries—Mails, Bagby and O'Neill; Bush and Hoffman.

At New York (second game)—	R.	H.	E.
Cleveland	3	6	2
New York	11	14	0

Batteries—Lindsey, Schauts and O'Neill; Shawkey and Hoffman.

NATIONAL

At Pittsburg—	R.	H.	E.
New York	2	11	0
Pittsburg	3	5	0

Batteries—Nehf and Smith, Snyder; Adams, Cooper and Gooch.

At Philadelphia—	R.	H.	E.
Chicago	9	13	4
Philadelphia	5	7	0

Batteries—Schupp, Hodge and Schalk; Heimach, Yarrison and Perkins.

COAST

At Seattle—	R.	H.	E.
Los Angeles	3	8	0
Seattle	4	10	0

Batteries—McQuaid, Douglas and Baldwin; Scherr and J. Adams.

At Los Angeles—	R.	H.	E.
Sacramento	8	12	1
Vernon	11	12	3

Batteries—Zuna, Flitery, Penner and Stanage; Doyle, Jolly, Houck, May and Murphy.

At Portland—	R.	H.	E.
San Francisco	8	8	0
Portland	4	10	5

Batteries—Scott and Agnew, Leverens, Coleman and Elliott.

At Oakland—	R.	H.	E.
Salt Lake	3	4	2
Oakland	10	13	0

Batteries — Baisholder and Antinson; Branton and Mills.

WESTERN

Omaha, 7; Denver, 3.
Oklahoma City, 11; Wichita, 5.
St. Joseph, 3; Tulsa, 5.

INTERNATIONAL

Jersey City, 4; Newark, 2.
Reading, 4; Baltimore, 7.
Toronto, 13; Syracuse, 7.
Buffalo, 3; Rochester, 2.

AMERICAN ASSOCIATION

St. Paul, 1; Milwaukee, 5.
Toledo, 3; Indianapolis, 2.
Columbus, 11; Louisville, 3.
Minneapolis, 1; Kansas City, 6.

Club Standings

NATIONAL

	W.	L.	Pct.
New York	45	24	.652
St. Louis	42	31	.575
Brooklyn	42	32	.512
Chicago	37	36	.506
Cincinnati	36	38	.486
Pittsburg	34	39	.466
Philadelphia	26	41	.388
Boston	22	43	.314

AMERICAN

	W.	L.	Pct.
St. Louis	45	30	.600
New York	42	32	.583
Chicago	39	34	.535
Detroit	38	37	.507
Washington	38	37	.493
Cleveland	36	43	.461
Boston	32	41	.438
Philadelphia	37	41	.400

COAST

	W.	L.	Pct.
Vernon	55	24	.717
San Francisco	56	33	.595
Salt Lake	44	44	.500
Los Angeles	47	48	.494
Oakland	47	46	.494
Portland	43	47	.477
Seattle	38	52	.422
Sacramento	34	58	.369

Balk-Line Billiards

SAN FRANCISCO, July 6.—Welker Cochrane, of San Francisco, fell behind tonight in his handicap 18.2 balk-line billiard match with Robert Brunner, also of San Francisco, former Pacific Coast champion, by running up a score of 182 to Brunner's 150. Cochran is handicapping Brunner 900 to 450 in three night's play. His high run tonight was 78.

DIRT TRACK RECORD MADE BY HAUGHDAHL

CALGARY, July 6.—Throwing a cloud of dust 25 feet high and fully 300 yards long, Sig. Haughdahl, driving a Wisconsin Special in the automobile races held today in connection with the Calgary Exhibition, established what is said to be a new mile record when he was timed at 1:03 3-5. The previous record was 1:04 1-5, made by Haughdahl at the Toronto Exhibition in 1920.

WIMBLEDON TENNIS

MRS. MALLORY BEATEN BAILY IN LADIES' DOUBLES

Miss Lenglen Still Playing Wonderful Games—Wins Two Doubles Matches

WIMBLEON, July 6.—Unfavorable weather is playing havoc with the tennis championships. It has delayed the finals, which were to have been contested on Friday and Saturday, and it is expected that the meeting will continue until Wednesday. Mrs. Mallory and Miss Sigourney met defeat at the hands of Mrs. Lambert Chambers and Mrs. Peacock, 6-2, 6-1.

Mlle. Lenglen was in tip-top form today, seemingly playing better than ever. She will meet Mrs. Peacock tomorrow in the semi-finals of the singles, and, on her form of the last three days, she should have an easy victory over the Englishwoman.

The French champion performed superbly today with O'Hara Wood, when they defeated G. Sherwell and Miss D. K. Betty, England, 6-2, 6-1, her volleying strokes and smashing equalling those of any first-rater of either sex, and her forehand driving was second only in speed to that of Wood. She repeated later in the ladies' doubles, with Miss Ryan, of California, when they defeated Mrs. Weston and Mrs. Welsh, 6-0, 6-1.

Patterson Wins

WIMBLEDON, July 6.—Gerald Patterson, of Australia, defeated Cecil Campbell, of England, in the men's tennis singles today. This match was interrupted in the fourth set yesterday by rain. Patterson won the set when play was resumed today by a score of 6-1. This gave him the victory, 7-9, 6-3, 6-2, 6-1, winning him a place in the semi-finals.

In the fifth round on the men's singles, J. B. Gilbert defeated T. M. Mavrogordato, 6-4, 3-6, 6-3, 3-6, 6-2.

MOVE TO FORM ONE CRICKET BODY FOR WHOLE DOMINION

TORONTO, July 6.—By the formation of the Ontario Cricket Council, at a meeting here last night, the first step was taken toward having all cricket clubs, council leagues and associations in Canada organized under one head. Last night's meeting was called to organize the Canadian Cricket Association, but after some discussion it was decided to form provincial bodies, and, when this was done, to go on with the Dominion organization. Last night the Ontario Council was formed, and it is expected that Quebec will follow suit in the near future.

WRAY BROWN GIVES TILDEN HARD FIGHT

Tennis Champion Enters Semi-Final Round of Clay Court Tournament—Junior Results

INDIANAPOLIS, July 6.—William Tilden II, Philadelphia world champion, will play Walter Wesbrook, Detroit, and Zenso Shimidzu, Japanese Davis Cup player, will meet Charles Garland, jr., Pittsburgh, in the semi-final matches of the twentieth national senior clay court tennis championship singles as a result of victories today.

Wesbrook and Shimidzu will play Friday and the other semi-final match will be played Saturday.

Wray Brown, of St. Louis, Washington University player, pushed Tilden the hardest he has been played during the tournament when he won the champion's service and led in the first set, 4-3. Tilden's overhead drives, however, won the first set, 6-4. Brown again held Tilden two all in the second set, when his lobbing and brilliant stroking weakened, and Tilden took the match 6-2. Brown and Tilden each scored two service aces and Tilden doubled Brown'a number of placement aces. Brown is the first man to have taken more than two games from Tilden here. Shimidzu quickly disposed of Theodore Drewes, St. Louis, 6-1, 6-0, and Wesbrook defeated Arthur Hubbell, Chicago, 6-3, 6-4.

Garland defeated Fritz Bastian, Indianapolis, 6-0, 6-4.

Leonard W. Reed, jr., Pittsburgh, won his way to the finals of the junior department by defeating Julius Sugalowsky, Indianapolis, national boys' and national interscholastic championship, 6-6, 6-3, 6-2. Reed plays George Lott, Chicago, for the first national junior clay court title Friday. Donald Strachan, Philadelphia, will play Harry von Burg, Indianapolis, and Byron Donaldson, Detroit, will play Sandy Weiner, Germantown, Pa., in the semi-final round of the boys' tourgament as a result of play today.

The finals of the boys' tournament and the semi-finals of the men's doubles will be played Saturday. The title round in senior singles and doubles will be played Sunday.

JESS NOT READY QUITE SO SOON TO WALLOP JACK

LOS ANGELES, July 6.—Jess Willard, former heavyweight champion, will not be in condition for a return match with Jack Dempsey before October 15, it was declared today by Gene Doyle, who is looking after Willard's local interests, upon reading a Wichita dispatch stating Willard's manager, Ray Archer, had announced there a Dempsey-Willard bout was practically assured before October 1.

Doyle said Willard also received a telegram from Archer stating "the big things" concerning the match had been practically agreed upon, but there were a few minor details to be settled before articles could be signed and a definite date set for the battle.

CHICAGO, July 6.—Jack Kearns, manager of Jack Dempsey, heavyweight champion, announced tonight he had received an offer of $100,000 with a provision for 50 per cent of the gate receipts for a match between Dempsey and Harry Greb, light-heavyweight, at Pittsburg, Labor Day.

Army and Navy XI

The undermentioned team has been selected to play for the Army and Navy Veterans in Canada, Victoria Unit, Cricket Club at Duncan tomorrow (Saturday) against the Cowichan Cricket Club: T. A. Darke (captain), P. Welch, A. D. Radford, P. Burton, G. C. Hewitt, P. Kennedy, C. P. Askey, H. Warburton, W. C. Ellis, F. Kidgell, H. Butterworth. Umpire, T. Milligan. Reserves, F. J. Clapperton, E. Foster. Cars will leave Hamley Building, corner Broughton and Government Streets, at 8.30 a.m. Players are asked to phone secretary, No. 2345, if unable to play.

SAVE ON TIRES

When you continue to use a tire that should have the attention of our tire repair experts you are simply throwing away money. Can you afford to do it? Use our Tire Inspection Service—it saves you money.

WEILER AUTO SUPPLY HOUSE

Douglas St. at Broughton (New Otto Weiler Building)

TELEPHONES: Office, 659; Battery Dept., 669; Night Phone 68

FOR SALE

Seven-roomed modern residence on Beach Drive, Oak Bay. Consisting of 3 bedrooms, large reception hall, living-room, dining-room, both with open fireplaces, pass pantry and kitchen, Chinaman's room, basement, hot water heating. Garage. Lot 70 x 170. Lawn and small fruits.

Price, $5,500

For further particulars apply

ARTHUR COLES

Real Estate and Insurance

1205 Broad Street Telephone 65

NOTICE

Fishing, shooting or general trespassing on the place known as "Aldermere," in the Highland District, is positively prohibited. Trespassers will be prosecuted to the full extent of the law.

F. W. SPINK, Lessee

ELK HOTEL, COMOX

OPEN JULY 15TH

Rates from $2.50 per day and $20.00 per week.

Apply Manageress

FISHING BOATING BATHING

GOING MOTOR CAMPING?

Get one of our water-proofed Auto Tents, complete with two beds, sectional poles, etc. Goes on your running board $43.00

570 JOHNSON STREET F. Jeune & Bro., Ltd. PHONE 795

"WIFE SAVING STATION"

CARTER ELECTRIC'S NEW HOME

AT

722 Yates St. Phone 120

GRAND CIRCUIT

Walter Cox's Driving a Feature—Long Shots Win Most of the Events

CLEVELAND, July 5.—The driving of Walter Cox featured today's Grand Circuit harness races at this track, Goshen, N. Y., horseman winning two of the five events. He won the Ohio 2:08 trot with a purse of $5,000 with the Great Volo, an outsider in the betting, and the second division of the 2:14 pace with Sun Flash. Never before in the history of the track have so many long shots won in one day. The Great Volo won today's feature in straight heats, taking the pole at the start of each mile and never being headed. Prince Loree, the world's double gaited champion, finished second.

Billy Wilcox, winner of the third heat of the 2:10 pace was the longest shot of the day. He paid holders of a $2 mutuel ticket $174.60.

A $2 ticket on Alice G. Forbes, winner of the first heat of 2:12 trot, paid $42.60; a place ticket on Lady Bennett, which finished second, $59.80 and a show ticket, $31.20; while holders of tickets on Captain Mosby, which finished third in this mile, were paid $34.

MRS. BICKLE ENTERS SEMI-FINAL ROUND OF BUFFALO TENNIS

BUFFALO, July 5.—Tennis enthusiasts who are following the play in the tournament for the women's national clay court championship were given another surprise this afternoon when Helen Hooker, Niagara Falls, eliminated Katherine Gardiner, of Boston, former national junior title holder, in a long three-set match, 6-3, 4-6, 6-2.

Mrs. Bickle, Canadian champion, won her way into the semi-final bracket by defeating Ruth King, of Cleveland, 6-0, 6-2. The semi-final round will be played tomorrow.

Inventor at Kobe

The C. G. M. M. steamer Canadian Inventor was at Kobe, from Tokohama, on July 4, sailing the same day for Shanghai.

CLAY COURT TENNIS

TILDEN WINS MATCH WITH HIS BOY PARTNER

Shimidzu Wins Handily From Phil Bettens—Charles Garland Wins

INDIANAPOLIS, July 5.—Third round senior singles and first round doubles play, along with the semi-finals of the junior championships, featured the twelfth annual national clay court tennis championships here today. Wm. T. Tilden III, Philadelphia world's champion, teamed with Sandy Wisner, Germantown, Pa., his 14-year-old protege, won won their first round match with Samuel Hardy, New York, and Chas. Garland, jr., 6-3, 2-6, 6-1.

Leo Lunn and Mel. Rosenberger, Chicago, lost to John McKoy and Albrent Kipp, Indianapolis, 6-0, 6-2. Carl J. Wirthwein and G. S. Frambes, Columbus, Ohio, defeated Gustaf Grenz and J. Smith, Chicago, 6-1, 6-3. W. Carter and F. Carter, Chicago, and Wray Brown and Ted Herumann, Chicago, won their matches by default.

First Upset

The first real upset of the tournament was the defeat of Ralph Burdick, Indianapolis, by Arthur Hubbell, Chicago, 6-3, 4-6, 6-2.

Fritz Bastian defeated Benjamin K. Parks, Ardmore, Pa., 7-5, 6-4, and was the only Indianapolis player in the fourth round. The second upset of the day came when Wray Brown, St. Louis, who was runner-up in the National Intercollegiate meet at Philadelphia, decisively defeated John Hennessy, Indianapolis, 6-3, 6-0.

Zenso Shimidzu, Japanese Davis Cup player, did not have the trouble with Phil Bettens, California, that he had with Clarence Sanders, St. Paul, yesterday, and Shimidzu won handily, 6-0, 6-3. Tilden defeated J. S. Adou, jr., Dallas, Texas, 6-1, 6-0, and Walter Wesbrook, Detroit, defeated Edward Haupt, Cincinnati, 6-2, 6-1.

Charles Garland, jr., Pittsburgh, defeated Louis Kuhler, Cincinnati, 8-6, 6-2 and Theodore Drewes, St. Louis, defeated George Lott, Chicago, 6-0, 7-5, 6-1, in the other singles matches.

SPORTING NEWS

DAVIS CUP TENNIS

FRANCE WILL IF POSSIBLE SEND TEAM TO STATES

Point Out That Expense Was Too Great to Send Tilden to Wimbledon

PARIS, July 6.—The French Tennis Federation will do everything possible to send a Davis Cup team to the United States to meet Australia, M. Wallet, president of the federation, said today upon hearing reports that it had been decided that the semi-final tie must be played in the United States.

M. Wallet intimated that perhaps exhibition matches might be arranged in American cities if the French team was eliminated from the Davis Cup play, to reimburse the expenses of the players.

"I understand," he added, "that the United States Lawn Tennis Association, which has dollars to our francs, found it too expensive to finance a trip for Tilden to Wimbledon to defend its title. Surely they understand our position, when we have to defray the expenses of four or five men."

JUNIOR BASEBALL

A snappy baseball game is expected to be staged at Central Park tonight when the fast stepping Royals meet the Pirates in a junior league game. The Royals claim to have a speedy bunch of ball tossers, and are out to give the Pirates their first defeat of the season. Their line-up will be as follows: Moony c, Brown p, Robinson 1 b, White 2 b, Hilton 3 b, Harper l. f., Faulkner c. f., Henley r. f. The game will start at 6:45 p.m.

New York Racing

NEW YORK, July 6.—Ray Jay won the Dwyer stakes today at Aqueduct. Letterman was second and Oceanic was third. The race, over a mile and a furlong, was timed in 1:53 3-5.

Quebec Wins Cricket

TORONTO, July 6.—Quebec defeated Ontario by seven wickets in the annual interprovincial cricket match which ended here today.

DUNDEE WINS

NEW YORK, July 6.—Johnny Dundee earned the judges' decision over Jack Sharkey in a 15-round bout tonight. Dundee weighed 129 pounds and Sharkey 127.

AMERICAN RACEHORSES COMING TO VANCOUVER

PORTLAND, July 6.—The best of the running horses that have been wintering at the old Clark County fair ground track at Vancouver, Washington, will be headed toward Vancouver, B. C., this week. The attraction will be six weeks of big time racing in British Columbia, beginning at Vancouver July 22. Pari-mutuel betting machines are in vogue up North, and the races are annually attended by thousands of horse race following from all over the West.

DELEGATION FAILS TO MOVE COUNCIL

Oak Bay Body Gives By-Law Prohibiting Horse Racing Final Reading

The Oak Bay Council last night put through its final stage the by-law prohibiting horseracing within the municipality. A delegation consisting of Messrs. W. J. Taylor, G. Sangster and T. S. McPherson, waited upon the Council and endeavored to have it allow racing, but did not succeed. Reeve Drake stated afterward that the prohibitory by-law would be law today, he being authorized to sign it.

The by-law prohibiting the erection or maintenance of billboards or boardings within the municipality was given its final reading.

A by-law authorizing the sale of two lots on Beach Drive for $1,250 was put through its preliminary stages.

CIVIC EMPLOYEES PICNIC TOMORROW

Annual Outing of Association Will Be at Goldstream—Programme of Athletic Sports

Tomorrow the Civic Employees' Association of Victoria will hold its third annual picnic at Goldstream. Leaving by the 10:15 Esquimalt & Nanaimo Railway train, the large body of ladies and gentlemen employed in carrying on the business of the city will proceed to the well-known country resort, where the main event of the day will be the carrying out of the long programme of sports appended. The sports are timed to start at 1 p.m., and there is a fine lot of prizes to be competed for, donated by the merchants of Victoria. No competitor will be allowed to win more than two first prizes or three in all. The list of events follow:

Programme

Girls' race—Under 5 years.
Boys' race—Under 5 years.
Girls' race—Under 8 years.
Boys' race—Under 8 years.
Girls' race—Under 12 years.
Boys' race—Under 12 years.
Girls' race—Under 16 years.
Boys' race—Under 16 years.
Tug-of-war—Departmental; best of 3 pulls.
Ladies' tug-of-war—Wives of civic employees.
Thread and needle race—Ladies and gents.
Single ladies' race—Civic employees.
Married ladies' race—Wives of civic employees.
Gents' race—City Hall staff.
Gents' race—Outside staff.
Mayor and aldermen's race.
Putting the shot—Gents, open.
Broad jump—Gents, open.
Single ladies' race—Open.
Married ladies' race—Open.
Gents' race—Age 40 to 50.
Gents' handicap race—Over 50, 2 ft. per year.
Sack race—Boys under 16.
Skipping race—Girls under 16.
Nail driving competition—Ladies.
Three-legged race—Ladies and gents, open.
Potato race—Ladies, open.
Foremen's race.
Committee race.
Quoits—Gents, open.

LAWN BOWLING

Peace Cup Will Be Competed for This Month—The Draw Is Now Announced

The Victoria Lawn Bowling Club members will be busy for the next few days in competing for the Peace Cup on their green at Beacon Hill.

The Peace Cup was donated by the Civil Service group of bowlers in 1919, and is played for annually in July, the winner being recognized as the Island champion for the year. The competition is open to members of any lawn bowling club on Vancouver Island, but up to the present only local bowlers have entered the contest. Tom McCosh is the holder of the trophy. A. McKeachie was the first winner in 1919 and J. M. Boyd's name appears on the cup for 1920. The draw is as follows:

Preliminaries

F. J. Byng vs. T. Cashmore.
H. M. Wright vs. D. H. Bryce.
J. Paterson vs T. Renfrew.
D. Breckenridge vs. W. T. Edgecombe.

First Round

W. J. Sutherland vs. A. B. McNeill.
W. Wood vs. W. Smith.
W. H. Cullin vs. E. G. Sherwood.
H. A. Munn vs. G. Vallance.
T. McCosh vs H. V. Mills.
R. Dowewell vs. J. M. Boyd.
J. R. Mountain vs. J. L. White.
D. Fyvie vs R. A. Stanhope.
A. McKeachie vs. G. Greenhill.
R. Dunn vs. C. D. Watson.
J. Paterson or T. Renfrew vs. J. V. Boyd.
J. Raeside vs. P. G. Cudlip.
D. Dewar vs. J. Renfrew.
H. M. Black vs. H. Renwick.
H. M. Wright or D. H. Bryce vs. R. Tuthill.
D. Breckenridge or W. T. Edgecombe vs. F. J. Byng or T. Cashmore.

Five C's Eleven

Following is the team to represent Five C's "B" vs. Incocs, at University School tomorrow, at 2:30 p.m.: A. Booth (captain), Dean Qualnton, E. R. Lock, A. W. Erlebums, Gordon Leeming, R. V. Lea, W. Gregson, J. S. Gill, P. Oliver, T. S. Whittemore, T. Pearson. Reserves—E. Cribb and George Leeming. Players are requested to catch the car leaving town at 2:45 p.m.

AT HENLEY REGATTA

FRENCH EIGHT ELIMINATED IN GRAND CHALLENGE HEAT

Norwegians and Leander Each Win Races in Fast Time—The Diamonds

LONDON, July 6.—In the contest today for the Grand Challenge Cup, Jesus College, Cambridge, beat the French eight by two and a half lengths, the time of Jesus College being 8 minutes 21 seconds. Leander Rowing Club beat First Trinity, Cambridge, by a length, Leander's time being seven minutes 49 seconds.

The Norwegian eight beat London Rowing Club by one and a quarter lengths, the time being seven minutes 50 seconds.

The Diamonds

HENLEY-ON-THAMES, July 6.—Walter M. Hoover, of Duluth, American amateur champion, buffetted the Thames' breakers to victory today in the first heat of the Diamond Sculls, against a young English collegian, R. J. G. Tweed. Interest in the race was not as to who would win, but whether the scullers would be capsized, with the weather more favorable for lifeboats than for fragile racing shells.

The Diamond Sculls, which has been held since 1844, was not delayed on account of the storm-tossed waterway. The weather not only precluded fast time by the oarsmen, but spoiled the century-old festive nature of Henley's annual water carnival. It has long been said that England's battles have been won on the school fields, but after the present Summer, the real stamina of the Englishman should be credited to those who have braved the 1922 weather at Ascot, Wimbledon, the Hurlingham Polo grounds and the Henley regatta, according the palm to a gallant few hundred, who, in spite of cold and wet, are here in regulation flannels, blazers and various colored Summer clothes, as decreed.

Other Results

In other heats for the Diamond Sculls, A. Baynes, of the Commercial Rowing Club, Brisbane, defeated Earl, Great Britain, by a length and a half, in nine minutes 25 seconds; and R. Blythe, of Christ's College, defeated B. Wallis, of the Hereford Boat Club. Time, ten minutes 6 seconds.

J. Beresford, jr., of the Thames Club, defeated D. H. L. Goltan, of London, by three lengths. Time, nine minutes 32 seconds.

CYRIL BAKER JOINS LACROSSE LINE-UP

Locals Will Be at Full Strength for Game With Vancouver at the Stadium Tomorrow

After playing two consecutive games in Vancouver, the local senior amateur lacrosse team will be at home tomorrow to their Mainland rivals at the Stadium at 7 p.m., where they will once more mingle in a contest in the series for the Mann Cup, now held by the Victoria champion team.

Although the Mainlanders have established a substantial lead in the series, having won five out of the seven games so far played, their victories have been secured with the slimmest of margins. Three more games remain to be played in Victoria and two in Vancouver, so the chance of retaining the famous trophy in the capital has by no means yet vanished. Last night the Victoria team had a good workout and the boys are all in good shape. The team will be strengthened not a little by the inclusion of Cyril Baker for the first time this season. The full team was announced last night as follows: Simpson, Joe Dakers, Taylor, Kroeger, Redgrave, Menzies, Johnson, Norton, McInnes, McClure, Baker, McGregor, Brynjolfson, Fairell and Hicks.

GRAND CIRCUIT

Nedda Wins the Trotting Sweepstakes, Feature Event of Yesterday's Racing

CLEVELAND, July 6. — Trotting one of the greatest heats ever witnessed here, Nedda, owned by the Hillandale Farm, Mamaroneck, N.Y., and driven by H. Fleming, won the trotting sweepstakes for 2:08 trotters, the feature of the Grand Circuit card here today.

Getting away to a bad start in the first heat, Nedda, apparently out of it, gradually overtook her field, one of the fastest in training, and trotted the distance in 2:03¾, three seconds faster than the time for the heat to win. She trotted the last three-quarters in 1:30½, the last half in 59⅝, and the last quarter in 29½ seconds.

Nedda got away in front in the second heat and held the lead all the way, notwithstanding the challenge of the field, which was well bunched down the back stretch, and won it and the race.

With Nedda ruled out and E. Colorado withdrawn, Great Britton had no trouble in winning the third heat in 2:04¾. The time for the first two heats was 2:05 3-5 and 2:03¾.

The Fasig sweepstakes for three-year-old trotters was won by Alma Wirth, owned by H. S. Grayson, of Washington, Pa., and driven by Lon McDonald, of Indianapolis, in straight heats.

Four heats were necessary to decide the second division of the 2:11 trot, which was captured by Bobbin. The first division will be decided tomorrow.

The More You Know About Olive Oil the More Surely You Will Select

"Map of Italy"

VITTUCCI VIRGIN OLIVE OIL

You will then appreciate its superior flavor and quality. You will realize its adaptability to fine cooking and frying. You will then know just why such delicious and tasty salads can be made with it.

If you have never given it a trial, do so today, then

"YOU'LL KNOW"

BEST GROCERS SELL IT

at practically pre-war prices. For your own protection don't merely ask for olive oil, just say

"VITTUCCI'S"

pronounced

"VE-TU-CHE'S"

Is Everything in the Garden Lovely?

Are your seeds and plants coming along as well as you expected? Is your garden equal to that of your neighbors?

If not, the trouble probably is that they are not getting just the right kind of nourishment which is necessary to plant life. Perhaps your neighbors have already discovered the secret of feeding their plants with

FERTABS

PILLS FOR PLANTS.

which contain all the necessary life-giving qualities. The dose is simply one pill per plant per month.

Buy them where you buy your seeds. In packages at 25c, 75c and $1.50.

THE ANDREWS SCOTT COMPANY
1141K Empire Buildings, Vancouver

Be a REAL WOMAN

Sparkling with vivacity and spirits; glowing with vitality; and owning a complexion that any school girl might envy.

It is easy to have a soft velvety skin free from blemish, rosy cheeks and well formed neck and shoulders. Everyone knows how yeast builds health and vitality, clears the skin, fills out the hollow places and gets good firm flesh just where it is needed. And the secret "ironization" process used solely in IRONIZED YEAST enables the yeast to produce its results twice as quickly. Get IRONIZED YEAST from your dealer today. You'll soon look and feel years younger.

FREE TRIAL To try IRONIZED YEAST [illegible] Address Harold F. Ritchie & Co., Ltd., Dept. 51, Toronto.

IRONIZED YEAST Tablets

EXCAVATIONS IN PALESTINE TOLD

Continued from Page 1

floors outside the present walls. In a convent in the vicinity, some ten feet below the present roadway, were seen the marks of chariot wheels and a pavement mapped out for the games played by Roman soldiers. It was estimated that this spot was close to where was situated the Roman judgment seat.

A remarkable discovery had been made shortly before the war by a man walking just beyond the Damascus Gate. He was chasing a rabbit to earth. The hole in the vicinity where the rabbit had disappeared proved to be one of the entrances to the great quarry of Solomon, with a vertical shaft at the other end close to the precincts of the Temple, whence the stone was conveyed to build it. This find coincided completely with the Biblical narrative of the exact method of the construction of the Temple. Some of the tiles prepared by the workmen of Hiram were found. Many were almost perfect specimens, corresponding to the friezes discovered near the Temple.

Old Story Verified

Three officers of the Royal Engineers happened to be bathing in a pool close to the old fortress of David, which was never captured. Underneath the water one of the officers found a shaft which led to an open cave by steps to the top of the fort. No one until then had understood the meaning of the expression in the Bible, "He that getteth up by the gutter." In this spot was the identical gutter through which the hero of the story went, and as a reward for his daring feat rose to be commander-in-chief of David's army.

It was General Gordon who first had doubts whether the Church of the Holy Sepulchre inside the city walls was really genuine, and was the actual place of Christ's burial. He made investigations to help to fix the spot. One of his theories had been that the holy spot would have to be on the north side of the city. Having at last decided that this was so, he eventually found just outside the Damascus Gate a skull featured on the rock. The most unobservant passer-by could scarcely have failed to miss it. The surroundings to the present day formed a graveyard, while the Jews to this day spat at it. Obviously the tomb must have been quite close. After excavating down twenty feet its remains were found and in a position corresponding closely to its location as described in the scriptural account.

So nearly had this spot been identified with what the Bible said that a number of people in England had subscribed toward the purchase of the site. Now there had been found another tomb nearby, evidently the one subsequently chosen by Joseph of Arimathea for himself.

Recent discoveries at Jericho were of no little importance. Joshua's Jericho had been unearthed by an Austrian excavator. Around the city were discovered sun-dried bricks. There was one house which had evidently been built into the wall still standing on the wall itself. That was evidently the house of Rahab the harlot, which they were told was not overthrown when the walls came down.

In conclusion, Captain Holmes said that such discoveries would be sure to give an impetus to the remarkable spiritual awakening now taking place among the educated classes in England. As secretary of the Officers' Christian Union, a body affiliated to a number of other organizations conducting a campaign of practical Christianity among the middle classes, he said that the work of the society was growing. Its members are largely recruited from the bar, the services and other professional workers.

Any in Victoria who require further information on the work of the body are asked to communicate with the offices of the Officers' Christian Union, at 32 Dennison House, Vauxhall, London, S.W. Colonel D. Forster, C.M.G., D.S.O., R.E., who was lecturing here on the "World Situation" is the honorary secretary.

LAW JOURNAL TALKS ON BENCH POSITIONS

Finds Fault With Appointments of Cabinet Ministers to Judgeships—Declares Practice Dangerous

LONDON, July 6.—A modern tradition that cabinet ministers who are members of the legal profession are entitled to vacant judgeships is attacked by The Law Journal in connection with a rumor that Rt. Hon. Edward Shortt, Home Secretary, will shortly succeed Mr. Justice Bray.

The paper points out that the appointment of Mr. Shortt to the position would mean that three cabinet ministers have become judges within a period of about four years, and it declares such a practice is not less mischievous than it is new. It considers that it would seriously impair the belief that the bench is independent of the executive—a belief which it was never more important to preserve than at present.

DECISION ON RATES AROUSES PROTESTS

Two Industries Appeal for Place on Basic List—Board Says It Followed Parliament's Directions

OTTAWA, July 6.—Protests against the recent judgment of the railway commission in regard to freight rates already have begun to come in to the board.

Two industries have appealed to the commissioners to have commodities in which they deal put on the list of basic commodities on which reductions were granted. The two industries which have been heard from up to date are the nail industry of St. John, N. B., and the beetroot industry of Western Ontario.

It is understood that the attitude of the board in this regard is that in their recent judgment they followed the lines laid down by Parliament on this subject. Parliament did not make this binding on the commission, but it has been interpreted as representing public policy in the matter of railway rates for the time being at least.

Bolshevik Tribunal Sentences to Death Several Churchmen

MOSCOW, July 6.—Eleven persons, including the Petrograd metropolitan, a high church officer, Benjamin, have been sentenced to death by the Petrograd revolutionary tribunal for interfering with the seizure of church treasures. Fifty-three others have been sentenced to various terms of imprisonment. Twenty-two were acquitted.

The trial of the accused consumed more than three weeks. Among others sentenced to death are Bishop Benedict, Archbishop Sergius and the canons of Kazan, St. Isaac and Troitsky cathedrals. Petrograd's three largest churches, and Professors Ogniev and Novitsky.

The tribunal has decided to transfer to Petrograd proceedings against the Patriarch Tikhon, who was recently arrested.

Men! These Suit Bargains Compel Your Attention

Because we bought these suits for spot cash from manufacturers who wanted to unload quickly we are able to pass along a substantial discount to every man who buys at either of the two special prices quoted below.

Men! See these suits and you'll know that the values are unbeatable.

SUITS $21.75

These are smartly tailored two and three-button Tweed Suits that sell anywhere in the country at $35.00 to $40.00. There is a big range of patterns to choose from at this greatly reduced price.

SUITS $34.75

Every suit in this special value offering is pure wool, well tailored, smartly designed and worth at today's regular price not a cent less than $60.00.

Come in and see these wonderful values. Don't forget!

Panama Hats

The last of our Summer stock of genuine South American Panamas. $15.00 values. To clear at. $4.00

Straw Hats

Pick any Straw Hat in the house and it is yours for..... $1.50

Silk Poplin Ties

Pim's Irish Silk Poplin Ties, in wide-end shapes and attractive shades. $3.50 values. Now..... $1.50

817 Government Street

O'CONNELL'S LTD.

Opposite Post Office

CHARGE VESSEL IGNORED S.O.S.

TITAN SAID TO HAVE PASSED BY SINKING EGYPT

Blue Funnel Line, Answering Allegation, Maintains Not Sacred Obligation to Answer Calls

LONDON, July 6.—The whole problem of whether the S.O.S. call at sea is a sacred obligation which it is the duty of all ships within reasonable distance to answer, was opened by a letter of Alfred Holt & Co., Liverpool shipowners, in response to an accusation that their vessel, the Titan, heard a call of the Egypt, sunk off Ushant, but refused to answer.

The company denies the Egypt's call was received, but says if it had been their captain, under regulations, could not have answered it, and follows this with a more sweeping statement that: "We demur altogether to the proposition that it is necessarily the duty of a vessel to proceed to the assistance of another which has met with disaster in a fog."

As to why the Titan could not have answered the Egypt's call, the company says that their captains all have orders never in bad weather to steer a course which brings them nearer than forty miles of Ushant and even in clear weather never to approach the dangerous banks nearer than twenty miles.

Additional points are cited by the company as being against the rendering of assistance to an S.O.S. call in the fog area.

"It is certainly doubtful to conceive of anything more dangerous than several vessels proceeding on converging courses in a fog, with the sense that early arrival at scene of disaster is a matter of moment. Such operation is far more likely to increase than diminish the loss of life and property."

In conclusion the letter asks: "If in response to an S.O.S. message the master of the ship elects to take grave risk to the safety of his ship and the persons and property on board, and unfortunately in doing so incurs disaster, who is to pay for this?"

NANAIMO FEARS FIRE VISITATION

Continued from Page 1

by a fire fighting force which comprised practically every man in the city and vicinity.

The water shortage, however, is serious. Auxiliary reservoirs went dry some time ago owing to the continued drought, and the single pipeline on which Nanaimo depended for its supply has been destroyed, with small bridges which were burned out yesterday. Citizens are dipping from the Nanaimo River now, and a big pump will be brought in from Vancouver Friday to pump water from the river in the emergency.

Widespread Destruction

VANCOUVER, B.C., July 6.—The possibility of rain in the Lower Mainland of British Columbia within the next twenty-four hours promises relief in the forest fire situation, which has become serious, including the Vancouver Island districts, the bush fires are now occupying the efforts of 2,000 men, who are fighting a losing battle with fire fanned by high winds. The damage to timber and logging equipment stands at about $150,000 for this season in the Mainland and Island districts alone, and not including the interior of the Province. Today Howe Sound and neighboring inlets are under a pall of smoke which obscures the mountain tops entirely. The fire-swept areas are scattered, and it is becoming increasingly difficult to cope with them.

Australian Government Supported

LONDON, July 6.—According to a Reuter dispatch from Melbourne, a motion introduced in the Australian House of Representatives by the Labor Party, censuring the Government on the ground that it had not increased old age and invalid pensions, was rejected by 36 votes to 17.

DE VALERA SOUNDS CHARACTERISTIC NOTE

LONDON, July 6.—Eamonn de Valera, in his message to the people of the United States, attempts to place the blame for the breaking off of the political pact between the rival Irish parties upon the shoulders of his opponents. This pact, he says, was the only hope of maintaining peace, and "it was ordered torn up."

The message makes renewed attempts to give the impression that the Free State authorities are acting in the present crisis under instructions from the British Government, and there are frequent references, such as "English big guns" and "English ammunition." De Valera declares the Provisional Government, "relying upon the English powers, has unconstitutionally assumed a military dictatorship," while he and his followers, he assures the United States public, are "preventing the sovereign independence of their country from being surrendered."

After some slurring references to the British, de Valera concludes his message with a reference to the United States' fight for independence.

FIRES DESTROYING TIMBER IN OREGON

PORTLAND, Ore., July 6.—Forest fires of serious proportions today had spread into the big timber over the summit of the Coast Range in Tillamook county and were headed toward the coast, according to reports received today by local timber owners.

So great has become the menace of the flames that large forces of men are being rushed to the danger zone today in an effort to turn the fire.

Fined for Setting Fires

PRINCE GEORGE, B.C., July 6.—Convicted of setting out fires without a permit, Fred Sherbacon and Joe Malguanas were each fined $10 and costs here today. L. Askern was also fined $10, and Alex. Hubbard, W. J. Haire and T. Standing $20 and costs for infractions of the Forestry Act.

Economy Bill Introduced

LONDON, July 6.—The economy and miscellaneous provisions bill was formally introduced in the House of Commons today by Sir Robert Horne, Chancellor of the Exchequer. The bill gives legislative effect to various economies suggested by the Geddes committee regarding police, education and other public services.

Ministers Start for North

VANCOUVER, July 6.—Three Ministers of the Provincial Government went north tonight to make a tour of Northern and Central British Columbia territory. They are Hon. A. M. Manson, Hon. E. D. Barrow and Hon. W. H. Sutherland.

Fatal Clash in Silesia

BERLIN, July 6.—Six persons were killed in fighting between civilians and French troops at Peiskretscham, near Oppeln, upper Silesia, Monday. The French were marching through the town when a shot was fired at the column. This caused the troops to halt and open fire. The firing continued for three hours.

Meeting of Vatican Gendarmes

LONDON, July 6.—A Central News dispatch from Rome says the gendarmes serving in an honorary capacity in policing the Vatican mutinied this morning, crying out "Long live the Pope; death to the commandant." They were immediately disarmed and the barracks occupied by Swiss guards.

Brazil Revolt Suppressed

RIO DE JANEIRO, July 6.—Announcement is made by the Government that the last resistance of the insurgents in Fortress Copacabana ceased at 3:45 o'clock this morning, federal forces entering the fort a few minutes later. The revolt, says the Government, has now been completely stamped out.

U.S. Army Airman Killed

DETROIT, July 6.—Capt. George C. Tinsley, of the army aviation corps, and an overseas veteran, was killed near here today when his plane crashed from a height of 150 feet and burst into flames.

Pope Receives Sir H. Samuel

ROME, July 6.—The Pope today received in private audience Sir Herbert Samuel, British Commissioner for Palestine, who is leaving for Naples this evening.

DEFY GRAY HAIR

NO matter what your age, gray hair proclaims you old. If at 30 or 40 your hair has grayed, "Brownatone" will be your greatest boon. "Brownatone" is woman's best friend in preserving the "look of youth." It has restored girlish charm to thousands. Easy to use and quickly dyes gray, faded, streaked or bleached hair to any shade of brown or black. Odorless, greaseless, will not rub or wash off. Guaranteed harmless to the hair, scalp or skin. Sold at all dealers 50c and $1.00. Trial bottle postpaid direct for 50c. The Kenton Pharmacal Co., 457 Coppin Bldg., Covington, Ky.

Pay Your Telephone Bill Early in the Month and Save Yourself Delay

Subscribers are urged to pay their telephone accounts as soon after receipt as conveniently possible, thus avoiding vexatious delay at Cashier's wicket, occasioned by waiting until last day of discount.

At the request of subscribers, we have arranged to open deposit accounts against which may be charged the monthly telephone account, the balance on hand being shown each month on the bill. Making this deposit will save the time of calling to pay the account.

British Columbia Telephone Co.

ACROSS PACIFIC IN CHINESE JUNK

Capt. George Waard, Shanghai Shipmaster, Now Bound for Victoria on Globe-Encircling Voyage

LEFT CHINA JUNE 25; DUE HERE AUGUST 25

Daring Navigator's First Sea Experience Was as Lad of Thirteen on the British Columbia Coast

Somewhere out on the heaving, tempestuous Pacific, bound in a frail, ramshackle sixty-eight-foot Chinese junk on an adventurous and perilous voyage from Shanghai to Victoria, is Capt. George Waard, of Shanghai, native of Denmark, and one-time British Columbia sailorman. So says Mr. J. A. Rayne, proprietor of the Trocadero Theatre at Shanghai, who reached Victoria as a passenger on the Admiral liner President Jefferson this week.

According to Mr. Rayne, Capt. Waard was to set sail from Shanghai on June 25, which was immediately after the Jefferson left the China port. He expected to arrive at Victoria on or before August 25, according to his farewell message to his friends on the Admiral Line ship.

Although born in Denmark, Capt. Waard spent his boyhood in Canada, and first went to sea as a lad of thirteen years from the ports of Vancouver and Victoria. In starting on this five thousand-mile voyage across the Pacific in the diminutive junk, he declared it to be the first lap in a globe-encircling venture. He maintains that the Chinese junk type of craft is the safest kind of vessel afloat, and the Amoy, as he has christened his ship, was built under his personal supervision at Shanghai. She is 68 feet long, and is constructed along the usual lines of the Chinese junk, with the one difference that she carries a comfortable house amidships. She is so designed that one man can handle her two sets of three sails each without requiring assistance.

Faces Danger for Pleasure

In addition to demonstrating his contention that the junk is the most reliable of sailing craft, the intrepid voyager, who has as crew only three Chinese seamen, is also making the cruise for pleasure. He has acquired comfortable means during his long and busy career in the Orient, and declares his purpose of enjoying his remaining years as he sees fit. The trip about the globe, now on its first leg, affords the veteran sailor an opportunity of testing his theory.

The Amoy, although a typical fishing craft of the China Sea, is far stronger in construction than the average junk. Capt Waard paid attention to this detail while the vessel was on the ways.

She also carries a modern hand-winch of special design, and an up-to-date compass. In every other respect she is like the thousands of misshapen and ramshackle carriers that teem in Oriental waters.

Junks have reached British Columbian waters before, although never, as far as is known, from choice. Years ago instances were not uncommon when fishing craft were carried completely across the Pacific in continual bad weather. The Chinese craft are a marvel of seaworthiness, although cockleshells in appearance. Hazardous as Capt. Waard's venture may be, there are many who will look for his arrival here promptly on his appointed day of August 25.

OPINION DIVIDED ON U.S. PROPOSAL

B.C. CANNERS WOULD WELCOME SUGGESTED DUTY ON FISH

Fishermen, However, Are in Opposition to Step—American Fishing Boats Would Suffer

OTTAWA, July 6.—Opinion is divided within the fishery industry on the proposal made at Washington to place a duty of two cents a pound on mackerel, salmon and other fish. The subject has been discussed largely as it affects the British Columbia coast, and two sharply diverse views have been presented to the fisheries authorities here. The canners in the province, who appeared during the recent sittings before the Fisheries Committee of the House of Commons, pressed for an embargo on the export of Canadian fish to the U. S., and said that they would welcome a duty imposed by the United States. On the other hand B. C. fishermen are strongly opposed to an embargo and woud regret the imposition of an American duty.

The Canadian regulations which have been cited at Washington as foundation for the imposition of the duty, deal, it is pointed out at the Department of Fisheries here, with the terms on which American fishing vessels are allowed the use of Canadian ports. American fishing vessels have the privilege of shipping in bond through any British Columbia port, and those who take advantage of this are given the right to buy bait, ice and supplies in Canada. The regulations make the two privileges depend on each other—a vessel which ships fish through Canada may buy bait in Canada; a vessel which does not use a Canadian port for shipment is not given the privilege of getting supplies there.

American Viewpoint

WASHINGTON, July 6.—Demand that a retaliatory provision against Canada be put into the proposed tariff bill in connection with the proposal to place a duty of two cents a pound on salmon, halibut, mackerel and other fish, was made in the Senate today by Senator Jones, of Washington.

He offered an amendment that no fresh or frozen salmon, halibut or sword fish from the North Pacific or tributary waters be admitted to the United States through any foreign country except when in bond from a United States port.

The amendment is aimed, Senator Jones explained, at certain Canadian regulations and orders-in-council designed to concentrate the fishing industry at Prince Rupert, B. C. The amendment seeks to induce United States fishermen to take their fish to Ketchikan, Alaska, and Seattle, Wash.

In proposing the amendment, Senator Jones commended the energy and intelligence of Canadians in looking out for their fishing and shipping interests, and held it was up to the United States to show like intelligence.

Senator McCumber, chairman of the Finance Commission, held the amendment in violation of treaty rights.

LANDMARKS ON SEA BOTTOM WILL GUIDE MARINERS OVER DEEP

WASHINGTON, July 6.—Valleys and tablelands bordered by mountains at the bottom of the sea, some of which rise more than four thousand feet above the plains, have been disclosed by the Navy Department through soundings taken by the destroyer Stewart with a new sounding device on a cruise just completed from Newport to Gibraltar.

The device, which operates on the principle of timing a reflected echo, was perfected by Mr. Harvey C. Hayes, physicist of the engineering experimental station at Annapolis, and is expected to revolutionize piloting and navigation. An outline of trade routes through its use should give a number of landmarks at the bottom of the sea for use in finding a ship's position, an announcement by the navy department of the tests conducted by the Stewart, said today.

More than 900 soundings were made during nine days consumed in the trip from Newport to Gibraltar of from twenty minutes to two minutes' frequency, while steaming at 15 knots an hour. Soundings may be made in deep or shallow water without the use of a lead or other castings overboard, the announcement said.

Several deep depressions at the bottom of the sea were found that have never been shown on charts, and positive depths data were obtained where charts showed only negative data in the vicinity of the Azores.

FOG ENDS CONTEST

IMMIGRANT RACE PETERS OUT AT NEW YORK

Quarantine Officials Unable to Get Aboard Liners and Examine Prospective Citizens

NEW YORK, July 6.—Nature, bestowing her blows impartially, stepped in among the contestants in the great immigration sweepstakes Saturday and, throwing a record Summer fog over New York harbor, stopped the July "race for liberty" before it fairly started.

When the thousands of immigrants saw daybreak they could scarcely tell it from night. It was impossible to see the stern from the bow of the nine great liners which were in quarantine waiting for medical inspection. The fog settled early and experienced harbor man declared that there was little chance for the immigrants to land and be counted on the national quotas which opened at midnight Friday.

After a gallant run up the bay, the Argentina, an Italian boat, which had beaten the King Alexander, a Greek ship, by half an hour, almost came to grief, barely averting a collision with the Aquitania. Yet all her efforts went for naught, for she docked too late to get her passengers to Ellis Island.

The race early Friday night resolved itself primarily into a race of Greeks. The Greek quota for July is low—only 659—and four ships which arrived after midnight brought more than that number. First to drop her anchor off Rosebank was the Italian Conte Rosso, with 500 Greek steerage passengers. Twenty minutes later the President Wilson, with 200 boys to. The Argentina got in early Saturday morning and was followed by the King Alexander.

Promptly at 6 o'clock, Captain Hillary, in command of the quarantine cutter fleet, took out one of his boats. He had two doctors aboard and was bound for the Conte Rosso. Usually he would have put his men aboard in ten minutes, but it was 8 o'clock when the doctors reached the ship. And so it went through the early morning. The nine ships, all lying out there "somewhere in the mist" were literally lost in a strip of water not over a mile in width.

When, after six hours, the fog lifted, quarantine presented a bedraggled sight. With pennants wet, decks wetter, passengers even more drenched, the Conte Rosso, Argentina, King Alexander, Nieuw Amsterdam, Seidlitz, Vestris and President Wilson lay wallowing in an oily channel. Nosing her way up the river was the Aquitania and coming up from Ambrose Channel was the Paris, French liner which had been outdistanced in the fog.

It was not until then that the doctors could go aboard their respective ships. The innmigrant race had degenerated into a dull, uninteresting thing. Nobody cared who was ahead. It was a matter of routine from that time on. One by one the ships were cleared and sent on their way up the bay to disgorge their immigrant cargoes for Ellis Island in a driving rain.

NILE BRINGS MOTOR CARS FROM HAWAII

Three motor cars from the Hawaiian islands were landed here from the steamer Nile yesterday. The owners were passengers on the vessel, disembarking here with the intention of making a tour of the Island, thence to the Mainland, and subsequently south to San Francisco. They were Mr. and Mrs. Joseph Bacigalupi, of San Francisco; Miss Gladys Chalmers and Mr. William G. Chalmers, of Honolulu; and Mr. and Mrs. Lloyd S. Burgert and Mr. Robert H. Burgert, of San Francisco.

HER AILMENTS ALL GONE NOW

Mrs. Sherman Helped by Lydia E. Pinkham's Vegetable Compound

Lake, Michigan.—"About one year ago I suffered with irregularities and a weakness and at times was obliged to stay off my feet. I doctored with our family physician and he finally said he could not understand my case, so I decided to try Lydia E. Pinkham's Vegetable Compound. After I had taken the first bottle I could see that I was getting better. I took several bottles of the Vegetable Compound and used Lydia E. Pinkham's Sanative Wash and I am entirely cured of my ailments. You may publish this letter if you wish."—Mrs. M. SHERMAN, Route 2, Lake, Mich.

There is one fact women should consider and that is this. Women suffer from irregularities and various forms of weakness. They try this and that doctor, as well as different medicines. Finally they take Lydia E. Pinkham's Compound, and Mrs. Sherman's experience is simply another case showing its merit.

If your family physician fails to help you and the same old troubles persist, why isn't it reasonable to try Lydia E. Pinkham's Compound?

NILE WAS HERE FOR THE DAY

CHINA MAIL LINER'S CRUISE NOT WELL PATRONIZED

Two-Stacker Landed Sixty-One Passengers From San Francisco and Hawaiian Ports

The China Mail liner Nile, Captain J. T. Kinley, breaking the return half of her San Francisco-Hawaii excursion here, was in port most of the day yesterday, while taxi drivers did a thriving business with her passengers. The vessel, late in arriving, docked at the Rithet piers at eleven o'clock and cast off again in the evening at seven. While here she took on enough coal to take her back to San Francisco, restocked the larder and embarked a number of local passengers, who took advantage of the opportunity to make the trip to the Golden Gate by the vessel.

A somewhat smaller list of passengers than had been expected arrived on the Nile. Two other excursion vessels, the H. F. Alexander and the Matsonia, left San Francisco simultaneously with the China Mailer for Honolulu, and both, being American bottoms, managed to corner most of the business. Various difficulties arising from the United States shipping laws beset the Nile, which flies the British flag, and she carried only about 70 passengers on leaving the California port on June 16.

At Honolulu and Hilo her list was considerably augmented, and when she reached here yesterday she carried 138 in all. Of this number 61 disembarked at Victoria, some to tour the Island by motor, others to take diverse routes to their final destinations. The local landing list was as follows:

Passengers Landing Here

From San Francisco—Mrs. Ora Adams, Lodi, Cal.; Robert J. Corbett, Moultrie, Ga.; Mrs. Nettie S. Dow and Miss Dorothy Dow, San Francisco; Mr. and Mrs. Charles W. Pidcock, Seattle; Mr. and Mrs. Julius O. Roehl, Milwaukee; Mrs. Caroline Squires, Berkeley, Cal.

From Hilo—Miss Mae E. Bellen, Washington; Miss Eva L. Clapper, New York; Miss Susan Floyd, Seattle; Miss Iona M. Floyd, Grasenville, Ill.; Mrs. Almira Scott, New York; Miss Helen Salisbury, Spokane; Miss Lucile De Jersey, Chica.

From Honolulu—Mrs. Frankie Allen, Midway, B.C.; Mr. and Mrs. Joseph Bacigalupi, San Francisco; the Misses Violet and Winnifred Bush, Honolulu; Miss Frances Clinton, Miss Gladys Chalmers and Mr. W. G. Chalmers, Hawaii; Miss Irene Duckall, Illinois; Mr. Joaquin De Souza, San Francisco; Miss Olga R. Fraenz, Chicago; Mrs. Norma A. Harris and Miss Virginia Harris, Seattle; Mr. and Mrs. Mirt Humphreys, Portland, Ore.; Miss Elsie Herman, Idaho; John T. Hagland, San Francisco; Mr. and Mrs. Ben Lizama, San Francisco; Mr. and Mrs. James Munro, Hawaii; Mr. and Mrs. Edward McDaniels, Texas; William G. McFarland, San Francisco; Mr. and Mrs. John E. Morgan, Chicago; Donald McIntyre, Hawaii; Ernest Mladinick, San Francisco; Miss Frances Roberts, Hillsboro, Ore.; Miss Alice C. Reid, Colton, Cal.; Miss Bean Sperry, Ohio; Miss Helen Schenhard, Seattle; Mrs. Catherine Schaefer and child, Spokane; Miss Beatrice Sorenson, Seattle; Mr. E. B. Saulnier, Seattle; Miss Ruth Walker, Dixie, Wash.; Phillip Weaver, Berkeley, Cal.; Mr. and Mrs. Lloyd S. Burgert and Robert H. Burgert, San Francisco; Miss Dorothy Robe, Washington; R. L. Stewart, Texas; Edward Croom, Texas, and Miss Edna Morse, Washington.

Few Shriners

Few of those aboard were Shriners, although it was as a Shrine excursion that the cruise was first undertaken. It would be interesting to know how the Pacific-Atlantic Travel Bureau, of San Francisco, organizers of the trip and charterers of the vessel, have done financially by their venture.

Being a foreign ship, the Nile was prevented by the coastwise shipping laws of the United States making a direct round trip between San Francisco and Honolulu, both American ports. Consequently she came up to Victoria to enter and clear at a foreign port, and re-book her passengers before returning to the California city. It was also impossible, owing to the United States laws, for any of her original passengers who might have wished to do so, to disembark and stay behind at Honolulu. They were carried as through passengers bound foreign, and if any had stayed ashore at Hawaiian points they would have been penalized $200 each.

Captain Kinley, master of the Nile, was accompanied by his wife on the trip. He is veteran shipmaster in the Transpacific service, and described by his officers as the "whitest man on the seven seas."

The liner itself is a two-stacker of fine appearance and created a very favorable impression among the waterfront habitues.

SHIPPING GOSSIP

Kaga Maru Sails

The N.Y.K. Kaga Maru left for the Orient early last evening after picking up some Japanese steerage and one cabin passenger at this port. Six hundred cases of whale meat were also taken by the Japanese ship from this port.

Highlander at Auckland

The C.G.M.M. steamer Canadian Highlander, Capt. Fisher, reached Auckland on July 2 from Victoria for Australasian ports via Honolulu.

Scottsburg for Bunkers

Bound for Comox for bunkers, the freighter Scottsburg sailed from Kobe on July 3, via Yokohama. The vessel's ultimate destination is New York, via Balboa.

Prospector Returning

The Canadian Prospector, loading for the Orient at Portland, is due back in British Columbia waters to complete on July 15. The Canadian Skirmisher, which has been loading lumber for Australia at Nanoose, has shifted to Genoa Bay.

Hawaii Late

Delayed some days, the O.S.K. Hawaii Maru, now bound inward to Victoria from the Orient, will not arrive before July 11. She has heretofore been posted for the 5th.

Going to Comox

The Japanese freighter Hoyeisan Maru is coming in from sea en route to Comox for coal. She was about 500 miles out last night and should be off Victoria late Saturday. The Hoyeisan visited Comox some months ago, when bound from New York to the Orient, and is making the same call on her return trip.

Kingsley in Port

The coastal freighter E. D. Kingsley was in from San Francisco Wednesday morning at three o'clock, leaving some hours later for Vancouver and Blubber Bay. Head seas delayed the vessel on the way up coast. Nearly two hundred tons of general cargo were discharged here.

SHIPPING INFORMATION

Wireless Report

8 P.M. Report, July 5

Col. E. L. Drake, for Richmond, 550 miles from Richmond; Admiral Dewey, for Seattle, 325 miles from Seattle; W. S. Miller, for Portland, 40 miles from Columbia River; Robin Adair, for Portland, 130 miles from Columbia River; H. T. Harper, for Portland, 130 miles from Astoria; Paralso, for Gray's Harbor, 250 miles south of Gray's Harbor; A. F. Lucas, for Richmond, 315 miles from Richmond; Multnomah, for San Francisco, 275 miles from San Francisco; Admiral Farragut, for Portland, 324 miles from San Francisco; San Diego, for San Pedro, 4 miles north of Blunt's Reef; tug Sea Lion, towing barge log raft off Columbia River; Tillibost, for San Francisco, 470 miles from San Francisco; Hoyisan Maru, 700 miles from Cape Flattery, inbound; Horaison Maru, for Orient, 130 miles from Estevan Point; Kaikya Maru, for Yokohama, 48.12 N., 131.31 W.; Bessie Dollar, for Orient, 1,373 miles from Tacoma; Lurline, for San Francisco, 1,523 miles from San Francisco.

Noon Report, July 6

Princess Maquinna, at Ahousat 8:25 a.m., southbound; Princess Beatrice, due Alert Bay 2:30 p.m., northbound; Princess Louise, due Alert Bay 1:15 p.m., northbound.

6 P.M. Report, July 6

Estevan Point—Clear; N.W.; strong; 29.86; 68; sea rough.

Point Grey—Clear; N.W.; 29.92; 68; smooth.

Cape Lazo—Cloudy; N.W.; light; 29.92; 65; smooth; smoky seawards.

Alert Bay—Clear; N.W.; strong; 30.24; 65; moderate sea.

Ocean Falls—Clear; calm; 29.98; 75; smooth.

Bull Harbor—Cloudy; N.W.; fresh; 30.18; 57; moderate sea.

Dead Tree Point—Clear; calm; 30.16; 62; smooth.

Prince Rupert—Clear; calm; 30.17; 61; smooth. Prince John due Prince Rupert 9 a.m., 7th.

TIDES AT VICTORIA

JULY, 1922

Day	Time.	H't	Time.	H't	Time.	H't	Time.	H't
	H. M.	Ft.	H. M.	Ft.	H. M.	Ft.	H. M.	Ft.
1 ..	5:31	5.5	7:00	8.2	13:45	5.7	20:56	3.5
2 ..	5:49	4.8	8:11	8.3	14:56	5.9	21:30	3.1
3 ..	6:43	3.8	11:11	5.3	15:43	5.8	22:03	2.8
4 ..	6:55	3.0	.....	.....	.....	.....	22:36	2.0
5 ..	8:59	2.2	.....	.....	.....	.....	23:10	2.1
6 ..	7:13	1.7	.....	.....	.....	.....	23:45	2.5
7 ..	7:58	1.3	17:44	7.8	19:15	7.7	.....	.....
8 ..	9:50	1.1	18:31	7.9	19:12	7.9	20:16	7.7
9 ..	6:56	0.8	6:06	1.2	12:43	7.9	21:17	7.4
10 ..	1:51	8.8	8:46	1.4	13:09	7.8	22:15	7.4
11 ..	2:06	8.8	10:54	1.4	13:12	7.8	23:13	7.4
12 ..	3:23	7.8	11:02	8.5	14:12	7.9	.....	.....
13 ..	0:10	0.5	3:18	7.5	11:49	8.3	16:28	8.1
14 ..	1:08	0.2	3:48	6.5	12:14	8.4	17:28	8.3
15 ..	.....	.....	.....	.....	12:46	8.5	18:28	8.5
16 ..	3:38	5.8	7:35	5.8	13:06	4.9	20:57	8.5
17 ..	4:27	4.7	6:46	5.4	12:08	5.3	21:16	8.5
18 ..	5:08	4.1	.....	.....	.....	.....	21:50	8.5
19 ..	5:44	3.4	.....	.....	.....	.....	22:22	8.5
20 ..	6:18	2.7	.....	.....	.....	.....	22:54	8.5
21 ..	6:55	2.1	.....	.....	.....	.....	23:25	8.8
22 ..	7:33	1.5	.....	.....	.....	.....	23:58	9.1
23 ..	.....	.....	8:11	1.0	17:48	7.5	24:32	9.3
24 ..	0:46	8.1	8:53	0.8	17:04	7.4	20:48	8.6
25 ..	1:36	8.2	9:45	0.8	17:54	7.4	21:37	8.6
26 ..	5:54	8.5	10:17	1.3	17:42	7.8	22:47	8.1
27 ..	2:35	8.0	11:01	1.5	18:20	7.9	23:46	8.6
28 ..	4:41	7.5	11:48	1.7	19:10	8.1	.....	.....
29 ..	0:16	5.0	6:04	6.7	12:30	8.7	16:41	8.8
30 ..	1:06	4.4	7:34	6.2	13:15	4.7	20:14	8.5
31 ..	2:03	3.8	9:45	5.8	14:51	5.6	21:40	8.3

The time used is Pacific Standard, for the 120th Meridian west. It is counted from 0 to 24 hours, from midnight to midnight. The figures for height serve to distinguish High Water from Low Water. Where blanks occur in the tables, the tide rises or falls continuously during two successive tidal periods without turning.

The Height is in feet and tenths of a foot, above the average level of lower Low Water.

Esquimalt—To find the depth of water on the sill of the Drydock at any tide, add 14.4 feet to the height of high Water as above given.

SUNRISE AND SUNSET

Time of Sunrise and Sunset (Pacific Standard Time), at Victoria, B.C., for the month of July, 1922:

Day	Sunrise	Sunset	Day	Sunrise	Sunset
1	4:16	8:17	17	4:30	8:02
2	4:17	8:17	18	4:31	8:07
3	4:17	8:17	19	4:33	8:06
4	4:18	8:16	20	4:34	8:05
5	4:18	8:16	21	4:35	8:04
6	4:18	8:16	22	4:36	8:03
7	4:19	8:15	23	4:37	8:01
8	4:20	8:14	24	4:38	8:00
9	4:21	8:14	25	4:39	7:58
10	4:22	8:13	26	4:40	7:57
11	4:23	8:12	27	4:42	7:56
12	4:24	8:12	28	4:43	7:55
13	4:25	8:11	29	4:44	7:54
14	4:27	8:11	30	4:45	7:52
15	4:28	8:10	31	4:46	7:51
16	4:29	8:08			

The Meteorological Observatory, Gonzales Heights, Victoria, B.C.

TRANSPACIFIC MAILS

China and Japan

JULY, 1922

President Grant—Mails close July 8, 8 p.m. Due at Yokohama July 20, Shanghai July 25, Hongkong July 28.

Empress of Russia—Mails close July 12, p.m. Due at Yokohama July 21, Shanghai July 28, Hongkong August 2.

Africa Maru—Mails close July 16, 8 p.m. Due at Yokohama July 21.

President Jefferson—Mails close July 22, 5 p.m. Due at Yokohama August 3, Shanghai August 5, Hongkong August 13.

Empress of Australia—Mails close July 27, p.m. Due at Yokohama August 8, Shanghai August 12, Hongkong August 18.

President Madison—Mails close August 5, 5 p.m. Due at Yokohama August 17, Shanghai August 22, Hongkong August 26.

Australia and New Zealand

Ventura (Australia only)—Mails close July 15, 5 p.m., via San Francisco.

Niagara—Mails close July 12, 6 a.m. Direct.

CARMARTHENSHIRE TO DOCK THIS MORNING

The Carmarthenshire, Captain Willan, of the Royal Mail Steam Packet Line, is due this morning at the Rithet wharves to discharge continental and United Kingdom cargo. The vessel should have left Vancouver last night at seven o'clock, according to sailing advices received here yesterday, in which event she would berth here before daylight today. After landing some general here she will proceed to Seattle to pick up cargo for the trip home.

TOLMIE EXPECTED TO PASS OUT TODAY

The Victoria barquentine Simon F. Tolmie was expected to complete loading at Hastings by last night or early today and to clear without further delay for sea. She is going to Australia, this being her second voyage. She is carrying about 1,500,000 feet of lumber and timbers.

SCALE AND RASH ON CHILD'S HEAD

Scalp Sore and Inflamed. Cross and Fretful. Lost Sleep. Cuticura Heals.

"From early infancy my little girl had a scale and rash on her head and her scalp was sore and inflamed. She was cross and fretful and suffered loss of sleep. Her hair would not grow, and her head was disfigured.

"This trouble lasted for several months and I finally sent for a free sample of Cuticura Soap and Ointment. Then I purchased a cake of Cuticura Soap and a box of Cuticura Ointment and now she is healed." (Signed) Mrs. Lydia E. Kling, 760 Ashland Ave., Ocean Park, Calif.

Use Cuticura for all toilet purposes.

Soap, Ointment and Talcum sold everywhere. Cuticura Soap shaves without mug.

QUARANTINE IS NOW DESERTED

ONLY MRS. SLATER AND PARTY STILL AT STATION

Latter Expected to Be Released on Saturday—Volunteer Steward Did Well During Stay

Virtually all the passengers detained at William Head upon the arrival of the Empress of Canada have now been released, and have proceeded upon their journeys. Sixteen members of the Canada's white crew, signed on at Liverpool for the voyage out to Hongkong, there replaced by Orientals, and brought across the Pacific en route back to England, have also been released from detention at the station. These men took on shore jobs at William Head in attendance on the quarantined passengers, grasping the opportunity to pick up some ready money. They were brought in on Wednesday night and sent up to Vancouver in continuation of their trip.

At the station at the present time remain only Mrs. H. N. Slater, of New York, a bride of six months, and the original quarantine patient, and her party. This consists of Mr. Slater, and Mr. and Mrs. J. D. Lyon and maid, of Pittsburgh, Mr. Lyon being the uncle of Mrs Slater. The latter are no longer in quarantine, but are staying there in waiting for Mrs. Slater's release. This is expected very shortly now, probably on Saturday, as her illness has been of slight nature and brief duration. In fact, it scarcely seemed smallpox at all, as though, in keeping with the times, which vary much from past years, smallpox is also changing.

The volunteer stewards from the Canada, in one instance at least, realized their expectations of a profitable stay at the station. When Mr. H. M. M. Nemazee, of Honskong, passed on his way, he recompensed one of them with $70 in recognition of his services. Mr. Nemazee is a Persian, one of Hongkong's wealthiest men, a shipowner controlling a fleet of thirty vessels, with a combined tonnage of 90,000. The Georgian, in these waters recently, flew his flag. He was accompanied by his son and daughter, and was en route to New York, via San Francisco, on business.

CHINESE WISHED TO SEE VICTORIA

WEALTHY SEAMEN CARRIED ON CREW LIST OF NILE

More Than Score Ready to Leave $500 Each With Purser as Guarantee of Return

So anxious were Chinese members of the crew of the China mail liner Nile, here yesterday on her first and what will probably be her only visit to the port, to see the sights of Victoria that nearly a score of them bonded themselves to Purser A. G. Conquest with $500 each in cash as guarantee of their return should they be permitted to land. All to no purpose for the majority of them, however, as Commissioner of Immigration S. N. Reid refused to take any chances with the rank and file, permitting only three holding responsible positions on the ship to go ashore. All of the trio were back aboard the vessel in good time before she sailed last night.

The Nile had scarcely tied up yesterday when some of the Chinese presented themselves to the purser with requests for shore passes. As is customary at Hawaiian ports, the purser bonded them to the extent of $500, this sum being the head tax exacted from Orientals entering the country. If the Chinese had failed to return, the steamship company would have paid over the money to the immigration department. By noon yesterday, an hour after the ship had berthed, ten of them had deposited $5,000 with the purser.

"If I could roll some of these fellows," remarked Mr. Conquest as he added another sheaf of bills to the sum already in the safe. "I would get a million. It's remarkable the amount of money they have and carry with them.

"And they never lose it. Among these Chinese there is more co-operation and free masonry than in the most secret and binding of Occidental organizations. Now, Mr. No. 1 saloon boy, if I know anything about him, is worth $50,000, if a copper. Five hundred dollars is nothing to these fellows. And if they like the town they won't come back. They'll let the money go." At Hilo one had failed to come back, said the purser. His $500 had been confiscated, and the police of Hawaii were looking for him.

NILE'S FIRST MATE FOUGHT AT ANTWERP

Conspicuous among the officers of the China Mail liner Nile, in port yesterday, was Chief Officer Eric Barr, with a double row of service ribbons on his breast, laden down with honors enough for a corps or fleet commander. His decorations were earned in many months of stirring service against the Germans, Austrians and Turks on the Mediterranean. He was early and active in the fight in Europe.

Just before the war Mr. Barr was with the Union Steamship Company, of New Zealand, operators of the Niagara and Makura, and had been sent home to England to take out a new ship. His wife and children, who accompanied him, were caught in Antwerp, when the Germans were sweeping towards that city, and Mr. Barr took a rifle and joined the Belgians who were trying to check the advance. Subsequently he enlisted for the war and was placed on trawler service on the Mediterranean. There he had some wonderful adventures, but managed to come through safe and sound. He was on active service until the end of the war, and then joined the China Mail. He is a native of Australia.

No Action Taken

OTTAWA, July 6.—No action has been taken by the Dominion Government in regard to the suggestion that United States vessels should be admitted to the coasting trade on the Great Lakes. This information was obtained this morning from the Departments of Marine and Fisheries and of Trade and Commerce.

Premier Goes to Washington

WASHINGTON, July 6.—Premier King of Canada and Secretary Hughes will confer in Washington next Wednesday, the conference which was arranged on the initiative of Premier King, will consider a number of questions of mutual interest to the two countries.

Sooke Harbour Hotel

(on the Pacific Ocean side of the Island)

21 Miles From Victoria

by a beautiful country drive

Lunches, Afternoon Teas and Dinners

An ideal place for a WEEK-END HOLIDAY or HONEYMOON

Motor stages from corner Broad and Johnson Streets, 10 a.m. and 4 p.m.

$3.50 per Day; $22.50 per Week

GEORGE NICHOLSON
Proprietor

HOTELS

Brentwood Hotel, 12 miles from Victoria

Qualicum Beach Hotel, 108 miles from Victoria

Are the two best hotels on the whole Island. Inquire from our patrons about either hotel.

Felix Masarati,
Manager and Proprietor.

Lunches, Teas and Dinners served on the veranda. Fine view of the beautiful Saanich Arm.

Canadian Pacific Railway

"The World's Greatest Highway"

Four Transcontinental Trains Daily

"Transcanada Limited"
Canada's Train de Luxe
Vancouver—Toronto—Montreal
at 3:00 P.M.

"Soo-Pacific Express"
Vancouver—St. Paul—Chicago
at 7:45 P.M.

"The Imperial"
Vancouver—Montreal
at 8:15 P.M.

"Toronto Express"
Vancouver—Toronto
at 8:30 A.M.

"Coast-Kootenay Express"
Vancouver—Nelson
at 7:15 P.M.

Full particulars from any agent of the Canadian Pacific Railway

Canadian Pacific Railway

B. C. Coast Service

One-Day Trips TO GULF ISLANDS BY SS. Island Princess

Every Wednesday and Saturday at 8:15 A.M. (City Time)
Fare, $2.00

Holiday Trips Around Victoria

Special return tariff for four passengers: Butchart Gardens, $5.00; Malahat, $6.00; Rooke Harbor, $8.00. Late model Ford.
Hugh's Phone 482

Union SS. Co. of B. C., Ltd.

Regular sailings from Vancouver to all East Coast and Mainland Points. Logging Camps and Canneries as far as Prince Rupert and Anyox.
For detailed information apply:
GEORGE McBRIDE, Agent
Telephone 1925 No. 1 Belmont House

Australia
OCEANIC STEAMSHIP CO.

Splendid American SS. SONOMA, VENTURA, 10,000-ton Lloyd's A1 register—Delightful service. Sydney Short Line—Samoa—Honolulu—Quickest passage—Lowest Rates—Pacific tour, $325, 1st class. Ventura sails July 13, Sonoma sails Aug. 13. Oceanic SS. Co., Oceanic Bldg., 5 Pine St., San Francisco.

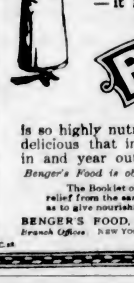

Benger's Food does three things for the dyspeptic
—it gives complete nourishment;
—it allays the craving of the stomach;
—it helps to win back natural digestion.

BENGER'S Food

is so highly nutritious that athletes use it in training, so delicious that invalids and aged persons enjoy it, year in and year out.

Benger's Food is obtainable from all Chemists, Stores and Dealers.

The Booklet of Benger's Food contains dainty recipes which give relief from the sameness of milk and similar diet. These are so light as to quite nourishment with digestive rest. Post free from

BENGER'S FOOD, LTD., — Otter Works, MANCHESTER, England.
Branch Offices: NEW YORK (U.S.A.) 90 Beekman Street. SYDNEY (N.S.W.) 117, Pitt Street.

BARRELS!

BARRELS! BARRELS! BARRELS!

Brand new, clean and well made, received direct from the factory.

Sizes—5, 10, 25, 42 and 100 Gallons

They're the very thing for storing the juice of logan and other berries.

Hickman Tye Hardware Co., Ltd.

HARDWARE, WHOLESALE AND RETAIL

Store Phone 59 | 554-556 Yates Street | Office Phone 2043

"Niagara Maid"
GLOVE SILK HOSE

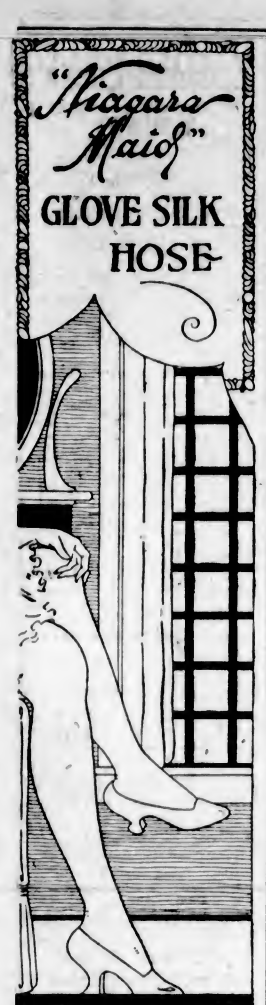

FASCINATINGLY feminine in their perfect fit over trim ankles. The ideal hose for every occasion—with smart street skirt as well as bewitching dancing frock.

Ask at your favorite store for "Niagara Maid" Glove Silk and Thread Silk Hose, "Niagara Maid" Glove Silk Underwear, and "Niagara Maid" Silk Gloves.

All made in Canada for women who care.

Deep-Seated Abscess in the Hip.

Remarkable Recovery after undergoing three operations without success.

Our Portrait is of Mrs. LAMBDON, of Mott's Mill, Withyham, Sussex, England, who writes:—

"I am writing to tell you of the benefit I have received from your Clarke's Blood Mixture. I had a deep-seated abscess in my hip and was laid up about fourteen months not able to do anything. I was in hospital nine months and had three operations. Still I was no better, so I asked to come home. I had been home three weeks still feeling very ill, so I thought I would try your Clarke's Blood Mixture. The first bottle I used fetched the pus out more than ever, and by the time I had taken half the second bottle I began to eat better, and the discharge began to get less. I persevered with the Mixture, and after a few weeks began to get about a little on crutches out of doors. Then I began to get stronger and now I am feeling better than I have done for years. The abscess is quite healed—I can now do my work and walk quite a long distance with a stick. I am sure if people suffering the same as I was would give Clarke's Blood Mixture a fair trial it would do them good. You can make whatever use you like of this letter."

CLARKE'S BLOOD MIXTURE, by reason of its remarkable blood purifying properties, can be relied upon to give speedy relief and lasting benefit in cases of **Eczema, Bad Legs, Abscesses, Ulcers, Boils, Pimples, Eruptions, Piles, Glandular Swellings, Rheumatism, Sciatica, Gout.** Pleasant to take and free from anything injurious.

Of all Dealers. Ask for and see you get

Clarke's Blood Mixture

"Everybody's Blood Purifier."

Windsor Table Salt

Letters to the Editor

No letter by the Editor will be inserted except over the proper signature and address of the writer. This rule admits of no exceptions.

The Pensions Problem

Sir,—At the present moment there lie at the local hospital two returned men, one that fought through the South African and the Great War, and the other the Great War. These men are worn to a shadow and are complete wrecks, due to their heroic efforts to gain a livelihood with the handicap of war's terrific mauling. One was badly wounded in the head and was never fit for hard manual labor; the other a victim to the white plague. The first is a married man with a wife and one child, the other single. The married man receives a pension of about $25 per month, the single man $15. Both are teetotalers. Up to about a year ago the man with the wife and child received a pension of only $11 a month, and as soon as the Board learned that the man had taken a job on the road this pension was promptly stopped, but was doubled when the veteran put up a strenuous fight and pointed out the fact that the job lasted but six months in the year and no work on rainy days.

Out-of-door life is the only life for the single man and he has adopted fishing to add to the mite received from the government of the Dominion to keep body and soul together. Dr. Wm. Shaw, who attends these patients, is of opinion that the efforts of these men to earn a living has permanently undermined their health. Their future is black indeed if nothing more can be done by our government to help them "carry on," that is, to live. Both men's characters are above reproach, and they are highly respected by all who know them.

Is it possible that those who have given their all for their country must die like paupers? Have our authorities and our people forgotten so soon the promises they made to these men when the darkest clouds that ever hung over a country hung over the British Empire in '14, '15 and '16? Is it possible that the Canadian people, knowing the facts as I have stated above, will ignore this appeal for justice to returned men and not insist that these wrongs be righted? I cannot believe that such injustice will be allowed to continue, for no self-respecting Canadian will go back upon his word.

ARTHUR SULLIVAN.

Campbell River, B.C., July 4, 1922.

On Eve of Better Days

Sir,—Happening to be in London on the day of the return of the Prince of Wales, a few particulars may be of interest.

The main news will be sent by cable, and no doubt your readers will be fully posted about the prominent Americans present on the occasion. In these days of turmoil and upheavals it is wonderful how popular the royal family is by a large majority of the population.

England seems to be on the eve of better days. The settlement of the engineering dispute, the result of the Irish elections, the lowering of the price of coal by nine shillings a ton, the attempt of the railway companies to regain lost ground, all these are indications that conditions are gradually becoming normal again.

Expectations about The Hague conference are not very optimistic, and all will depend on the attitude of the Russian delegates.

London is very gay and crowded. The weather is wonderful; the only fear is the shortage of rain may affect the water supply.

Yesterday was also Rose Day for the hospitals, and hardly anyone was seen without a buttonhole. Queen Alexandra took her usual drive and received a great ovation. She is a wonderful old lady, nearly 78, and looking almost younger than her daughter, who sat beside her. The people went almost mad over their excitement of welcoming the Prince home, and no doubt he deserves the thanks of the Empire.

The usual rumors appear about his approaching marriage, and the newspapers are far more outspoken in this respect than they used to be, and even mention names, which must be rather embarrassing to the young ladies referred to. On Friday, November 30, there will be a Dominion Day dinner. Mr. Larkin will preside, and the Duke of York, Mr. Lloyd George and Winston Churchill have promised to attend. If of any interest may send an account.

S. PRINS.

B. C. Agency, Regent Street, London, S. W., England, June 23, 1922.

School Board Troubles

Sir,—Mrs. Bertha P. Andrews, a respected member of the Victoria School Board, has, just as she was leaving the city on a two months' absence, published a letter purporting to throw light on a certain incident which came before the Board last month. The letter in question is cleverly written, and if allowed to go unchallenged is calculated to create the impression that the city is most unfortunate in the personnel of its School Board, with the exception, of course, of herself.

I once heard a public man in this city make the following observation: "You can sometimes tell a truth in such a way as to make it serve the purpose of a lie." The letter referred to fails to vindicate truth, because of the omission of certain facts in its narrative. The particulars I refer to are:

1. It is true that on Friday night, the 9th of June, several boys went to the High School grounds to play tennis, and that while playing several teachers arrived for the same purpose. It is not true that these teachers said that they had reserved the tennis courts for themselves. The truth is that these teachers had obtained the permission of the principal to play and that a notice of the courts being reserved for that evening was displayed and the students had seen and noted the reservation notice.

2. It is true that the teachers ordered the boys off the ground, but it is not true that they did it at first, nor that the boys asked permission to finish their game. I have it from the student most involved that the teachers told them twice that the courts were reserved, and that on each occasion he replied "yes, when we finish our game."

3. It is true that the boys on leaving the courts made remarks to the effect quoted by Mrs. Andrews, but it is also true that they and several other students of the High School remained for some time on the outskirts of the grounds and indulged in calls and annoying remarks directed at the teachers and their friends who were playing.

4. It is true that at the special meeting on the 19th, I moved that the boy be permitted to go to school the next morning, but it is not true that the secretary had put into the motion words approving of the suspension. He asked me, as the mover, whether any reference to the suspension was intended, and I replied "Yes! I approve of the suspension, and therefore wish to have the resolution state in effect that while approving of the suspension as necessary to maintain proper discipline, the Board decides that it terminates now." No other resolution was considered at the meeting.

When the matter first came before the Board I offered to move for a short suspension, as I felt concern over the disadvantage to the boy, but I got no support. In the interval between the meetings I had obtained some fuller information on the whole subject and felt that I was consistent in outlining my motion in the way I did. After all, the great object for the time being was to bring the boy back to school. In connection with that desire I may state that in the meantime I had the privilege to discuss this matter at some length with one of the best-liked members of the High School staff, and his last words were: "If I were you I would plead for the boy." Well, I did, to the best of my ability, with the result that my motion was adopted, Mrs. Andrews voting "Nay."

Mrs. Andrews states that she has acted conscientiously in what she considers the best interests of the students of our High School. Let me point out that most of the good and most of the evil that has been deliberately done in the world, has been done conscientiously. I do not know to what extent, if any, the conscience can be trained; but I submit that our actions and utterances ought to be guided by our object, in any given case. In this case I claim that if Mrs. Andrews' views are to prevail, the result would be to encourage disrespect among High School students towards their teachers.

CHRISTIAN SIVERTZ.

1278 Denman Street, Victoria, B.C., July 5, 1922.

Our Mercantile Marine

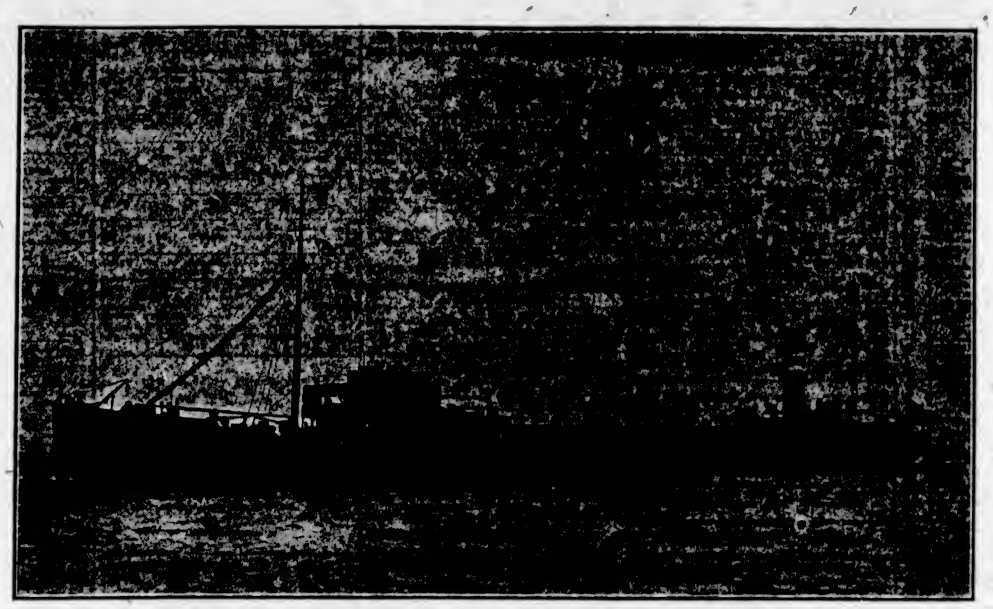

THE S.S. VANCOLITE—One of the Finest of the Imperial Oil Fleet.

BRITISH COLUMBIA enjoys an enviable position as Canada's gateway to the Pacific. Her deep sea traffic is increasing at a phenomenal rate--almost double that of last year. Her prosperity is contingent upon the growth of her foreign trade. Ships of every nationality and from every ocean are regular visitors at her ports. As these ships increase in numbers and as the tonnage of cargo grows, British Columbia increases in wealth, prosperity and population.

Among the shipping concerns of Canada, Imperial Oil Limited stands very close to the head. Of all craft upon all waters, Imperial Oil has in active service at the present time, a fleet of 175,500 dead-weight tons. Of these, ten ships ply to British Columbia. They are the "Vancolite," "Calgarolite," "Albertolite," "Talarolite," "Torontolite," "El Lobo," "Caddo," "Bradford," "Benjamin Brewster" and "Ardmore." Among these, such magnificent steel steamers as the "Vancolite," "Calgarolite" and "Albertolite," modern in every last detail, 15,000 dead-weight tons, carrying 100,000 barrels of oil to a cargo, rank among the finest ships of their class on any ocean and establish the prestige and extend the trade of British Columbia to many ports visited by no other ships of Canada's Mercantile Marine.

To a very large extent, the supplies for this very active fleet are purchased in British Columbia and many of the mariners make their homes here. Essentially, these ships are a part--and no inconsiderable part--of British Columbia's Merchant Marine. Their business is to bring the raw material, out of which Imperial Oil products are manufactured, to the Ioco refinery. The growth of this fleet and the growth of the industry, which means the increase in the amount of money circulated right at home, depends, to a very large extent, upon the demand for Imperial products in this vicinity.

When filling your car with gasoline and oil, keep these things in mind.

IMPERIAL OIL LIMITED

British Columbia Sales Branch

VANCOUVER, B.C.

Phone Sey. 7191

Youthful Life-Saver Drowned

MONTREAL, July 6.—In an attempt to save the life of Napoleon Gendreau, who was seized with cramps while swimming at Verdun yesterday, 12-year-old Berthal Farland was drowned when Gendreau seized him around the neck and pulled him under the water. Gendreau was saved by a man in a rowboat.

Major Blake Leaves Athens

ATHENS, July 6.—Major F. T. Blake, the British aviator, who is attempting an airplane flight around the world, left here today for Crete.

A COMPLETE OCEAN Service ...the WHITE STAR DOMINION Way

Important Notices, Employment, Business and Professional Directory, Wants, Etc.

INDEX TO CLASSIFIED ADVERTISEMENTS

For the convenience of those who wish to refer to any special advertisement in the Classified Columns, the following list has been alphabetically arranged, and each classification furnished with a number, viz.:

ANNOUNCEMENTS 1
MALE HELP WANTED ... 2
TEACHERS WANTED ... 22

The numbers shown at the right side of each heading appear in consecutive order in the columns. The alphabetical arrangement is not consecutive.

Acreage—For Sale 46
Acreage—For Rent 49
Acreage—Wanted 50
Acacia Wanted 56
Announcements 1
Autos for Hire 53
Automobiles 28
Business Chances 25
Billiards and Pool 26
Boats and Launches 24
Business Directory 21
Cycles and Motorcycles 32
Church Notices 47
Dancing 7
Dressmaking 9
Educational 17
Farms for Rent 48
Farms for Sale 47
Farms Wanted 43
Flats and Apartments to Rent 31
For Sale—Miscellaneous 13
Furnished Rooms Wanted 35
Furnished Rooms to Rent 35
Financial 91
Houses for Sale 33
Hotel Directory 52
Housekeeping Rooms to Rent 19
Lost and Found 12
Music 7
Miscellaneous 10
Money to Loan 55
Personal 11
Professional Directory 23
Property for Sale 44
Property Wanted 42
Poultry and Livestock 27
Room and Board 13
Room and Board Wanted 14
Summer Resorts 41
Societies and Lodges 58
Situations Wanted—Male 4
Situations Wanted—Female 5
To Rent—Houses 33
To Rent—Furnished Houses 36
To Rent—Miscellaneous 11
To Exchange 8
To Lease 54
Teachers Wanted 22
Timber Brokers 20
Wanted—Male Help 2
Wanted—Female Help 3
Wanted to Rent—Farms 45
Wanted to Rent—Acreage 50
Wanted to Rent—Flats and Apartments 35
Wanted to Rent—Houses 34
Wanted to Rent—Furnished Houses 35
Wanted to Rent—Miscellaneous 15
Wanted—Housekeeping Rooms 20
Wanted to Buy—Houses 32
Wanted to Borrow 53
Wanted—Miscellaneous 14

CLASSIFIED ADVERTISING RATES

One cent one-half cents a word each insertion, nine cents a word a week, with a minimum of 12 words; cash with order. No advertisement accepted for less than twenty-five cents.

Death and Funeral Notices, $1.50 first insertion, $1.00 for each additional insertion.

Marriages, Cards of Thanks and In Memoriam Notices, $1.50 per insertion.

Birth Notices, $1.00 per insertion.

Business or Professional Cards, of four lines or under, $9.00 per month. Additional space at $1.50 per line per month.

No advertisement charged to account for less than $1.00. Phone 11.

BIRTHS, MARRIAGES, DEATHS

DEATHS

STEWART—Suddenly, at 127 Howe St., on the 5th inst., Margaret Murray Stewart, wife of John Stewart, and eldest daughter of the late Wm. Murray, of Carrington, Midlothian, Scotland.

Funeral will take place on Friday afternoon at 2:30 from the above residence.

CARD OF THANKS

Mr. Sydney J. Loah, 3288 Tennyson Ave., wishes to thank the many friends for their kindness and sympathy shown in his recent and bereavement by the loss of his beloved wife; also many thanks for the beautiful floral offerings and letters of sympathy.

FUNERAL DIRECTORS

SANDS FUNERAL FURNISHING CO.
1812 Quadra Street
Phones: Office 5203, res. 8056 and 7045
PROMPT, EFFICIENT SERVICE, DAY OR NIGHT

PRIVATE family rooms. Home-like chapel, and funeral services and appointments to comply with every wish. Lady assistant.

B. C. FUNERAL COMPANY, LIMITED
(Heyward's)
734 Broughton St. Established 1887
CALLS responded to day or night. Charges reasonable. Embalming for shipment a specialty. Lady attendant.
Phones: 2502, 5562, 2021, 1776R
Reginald Heyward, Secretary
Frederick Caselton, Manager

McCALL BROS.
FUNERAL DIRECTORS
Formerly of Calgary, Alberta
Office and Chapel, corner Vancouver and Johnson Streets
Modern Service Moderate Charges
Phones 565 and 3167R

THOMSON FUNERAL HOME
1625 Quadra Street
Efficient service to the families of Victoria for 12 years
Frank L. Thomson, Funeral Director
We give personal supervision in every case we are called upon, leaving in the minds and hearts of those we have faithfully served a sincere appreciation of a service rendered with respect and true consolation.
J. Thomson Co. Nunn & Thomson
Winnipeg, Man. Vancouver, B.C.

FLORISTS

BROWN'S VICTORIA NURSERIES
Leading Florists
616 View Street Phone 1366
"Say It With Flowers"

THE POST SHOP, 412 Fort Street. Phone 1001. Rae, phone 5463L.
Send flowers to loved ones in other cities, no matter how distant, by Florists' Telegraph Association.
Floral designs on short notice.

ANNOUNCEMENTS 1

ALL I.O.L.'s, I.O.B.A.'s and I.T.B.'s to meet for annual Divine service at St. John's, Quadra St., Sunday, 9th, at 7.30 p.m. Sons and Daughters of England cordially invited.

EVERY Saturday night, Caledonia Hall, at 8.30. Admission 25c. Wallace's orchestra.

MILITARY 506 and dance, Saturday, 7:30 p.m., Orange Hall. 1a scrip prizes. Admission 50c. Reserve tables, if desired.

MISSIONARY Lectures—Mr. J. E. Bodaly, who has recently returned from Central Africa, after spending 5 years in mission work in that country, will give two addresses, illustrated by lantern slides, in Oaklands Gospel Hall, Hillside car terminus, Thursday and Friday, July 8th and 7th, at 3.00 p.m. All Christians are heartily invited to these lectures.

I.O.O.F. Military 506 card tournament, refreshments, tonight, at 8:30 o'clock sharp. Tournaments will be held each Friday night.

WANTED—MALE HELP 2

HAVE employment for two men with good personality, over 35 years of age. Experience not necessary. Must come well recommended. Apply W. F. McLoughlin, 2 Royal Bank Building.

MAN wanted with car, either full time or side line, to act as general sales manager for Vancouver factory. A real chance to make money. Man with some slight farm knowledge preferred. Exclusive territory southern part of Vancouver Island. Device not a luxury, but a real necessity. Small capital required. For demonstration see Mr. Foote, at Washtholme Hotel, Victoria.

MAN and wife for Saanich Health Centre. Man to do janitorial work, gardening and minor repairs to Ford cars; wife to do cooking and housekeeping. Salary $75 per month and maintenance. Apply in writing to Secretary Saanich Health Centre, Royal Oak P.O., Victoria.

MAKE money at home—$15 to $50 paid weekly for your spare time writing showcards for us. No canvassing. We instruct you and supply you with work. West-Angus Showcard Service, 50 Citbourne Bldg., Toronto.

WANTED—First-class automobile mechanic. Apply Box 2521, Colonist.

WANTED—Married man for farm work, near Duncan, must be able to milk, and work team. Preference to man whose wife is prepared to do housework. Apply Major E. W. Grigg, P.O. Box 234, Duncan.

WANTED—FEMALE HELP 3

GOOD plain cook for family of 4. Mrs. James Angus, 1821 Rockland Ave.

RASPBERRY pickers wanted; women and girls; good board, due bathing, beautiful scenery. Apply M. Jack, Malahat, B.C.

THOROUGHLY experienced housemaid wanted. Mrs. W. Spencer, Craigdarroch. Phone 1458.

WANTED, for the country, in September, two ladies, one for cooking and housework, one to teach and take charge of 3 girls, 8, 9, 12; would suit friends; every modern convenience. Box 2363, Colonist.

WANTED—Companion-help, to help with housework and two children, comfortable home, in country. Apply Mrs. Pownall, Sidney. Phone 54F.

WANTED—Girl for housework, live in or at home, Mundays free, small family. Phone 5281R.

WANTED, immediately, good girl for housework; small family; good wages. Phone 3649.

WANTED, in September, an English governess for three little girls, one who has had Canadian public school work preferred, country. Box 2382, Colonist.

WANTED, for private girls' school, resident mistress. Apply Box 3526, Colonist.

WANTED—Capable lady help for country, two in family. Full particulars by letter. Mrs. Layard, Deep Cove, R.M.D., Sidney.

WANTED—Young woman to help with housework and two children; permanent position. Phone 5981.

WANTED—Immediately, an experienced waitress. Apply Tzouhalem Hotel, Duncan.

WANTED—Competent cook for country hotel. Phone 37R Duncan, or write Buena Vista Hotel, Cowichan Bay P.O.

WANTED — Smart, energetic lady to handle office supplies; one used to office work preferred. Apply, between 1:30 and 5:30, 106 Union Bank.

WANTED—Saleswomen wanted, not under 25 years of age. An opportunity for those who have ambition to succeed. Call and talk it over with W. F. McLoughlin, 2 Royal Bank Building.

WANTED—Girl or young woman for light housework. 1466 Stadacona, cor. of Fort.

YOUNG girl, 3 hours daily, to help in housework. 1400 Monterey Ave., Oak Bay.

SITUATIONS WANTED—MALE 4

ALL-ROUND buttermaker wishes steady position, holds papers. Apply Box 2579, Colonist.

ADVERTISER, English, educated, requires few hours' daily employment in office or other indoor occupation. Can be called upon. No objections to temporary engagement. Box 2552, Colonist.

A SCHOOLBOY of 15 wants work for the Summer, outdoors preferred. Phone 6023R.

CHAUFFEUR desires steady position; can do repairs; can give best of references. Box 2599, Colonist.

CARPENTERING, painting, paperhanging. Estimates furnished. Charges reasonable. Tel. 3102L.

CAPABLE man, of active resource, experienced in affairs of trust, used to control and management, accountant, correspondent. W., P.O. Box 815, Victoria.

ELDERLY gentleman, over 35 years' all-round experience, seeks position. P.O. Box 959.

SALESMAN

EXPERIENCED, able to demonstrate real selling ability, requires position with reputable firm. Apply Box 2348, Colonist.

ENGINEER, marine or stationary, 4th class papers, 14 years experience on derricks, willing take position anywhere. Phone 5066X.

FENCING and land clearing of every description. Single dangerous trees removed. Phone 7548X5.

LAD, 16 years, 0 years High School, seeks position in office or store; references. Box 2225, Colonist.

PAINTER, Decorator—Steady man wants work with a firm, or by day or hour for anyone. Phone 7372R, or call J. H. Martin, 1030 Yates Street.

RESPONSIBLE middle-aged man wants to look after small place, garden, fowls, etc. Box 2196, Colonist.

YOUNG man wants garden or other work; experienced; day, hour or permanent. Phone 4574R.

4TH Class engineer wants position. Box 2326, Colonist.

SITUATIONS WANTED—FEMALE 5

A LADY with large experience of practical nursing desires position caring for elderly lady or gentleman, best of references; would travel. Phone 4237R.

A LADY with practical knowledge of domestic duties and care of children seeks position with refined family. Box 2891, Colonist.

CAPABLE woman wants work, whole, half day, or hourly. Box 3568, Colonist.

CERTIFICATED English lady teacher seeks daily appointment; languages, music; excellent references. Address Room 54 Devonshire House, 793 Fort Street, Victoria, B.C.

DAY work wanted. Phone 5881O.

ENGLISH girl, capable and domesticated, wants position as companion; good home in country; please give fullest particulars in first letter. Box 2311, Colonist.

HOLIDAY engagement required by an English teacher. Apply Miss X., The Colonist, Victoria.

JAPANESE woman wants general housework. Apply 856 Chatham Street.

LADY going to England offers assistance, for part fare; good traveller; references. Box 2518, Colonist.

PRIVATE Maternity Home or visiting nurse. Mrs. McKenzie, 1787 Second St.

REFINED, cheerful young women wishes 5 or 2 hours' daily employment, care invalid, assist house duties. Box 2492, Colonist.

WANTED—Charge of children, evenings and week-ends. Tel. 5845L.

WANTED, by domesticated young English lady, position as help or nursery-governess. Apply Box 2352, Colonist.

WANTED—Position by middle-aged person as housekeeper for gentleman, or lady and gentleman; good plain cook and quiet home, in Victoria. Phone 5540.

YOUNG woman wants position in bachelor's or widower's home; no objection to children. Apply Box 2383, Colonist.

EDUCATIONAL 6

A SPECIAL Preparation Class for Entrance—Mrs. Hugh MacKenzie and Miss Margery Littler (both fully trained and experienced) are prepared to take pupils who need individual attention in order to pass well into High School in 1922. They will coach in all school subjects. Classes daily from 9-12.30, beginning Sept. 5th. Terms, references and further information on enquiry, 616 Trutch Street. Telephone.

ENGINEERS instructed for examinations. W. G. Winterburn, M.E.N.A., 521 Central Building, Victoria, B.C.

EXPERIENCED tutor will give tuition in public and high school subjects. Box 2223, Colonist.

PRIVATE lessons in public and high School subjects. 255 Central Building.

SPROTT-SHAW INSTITUTE — Many courses, day and evening classes; individual instruction. Established in Canada 1886. Phone 21 for syllabus. Sprott-Shaw School, corner Douglas and Broughton Streets.

SHORTHAND School, 1411 Government Street. Business subjects, thorough tuition. E. A. MacMillan, principal. Phone 214.

TUTOR for backward and neglected students. 901 B.C. Permanent Loan Bldg.

MUSIC 7

BANJO, MANDOLIN, GUITAR, and all stringed instruments taught by W. G. Fitzwright, 1114 Broad Street. Phone 1832; Res. phone 5147Y1. Hours, 1 to 9 p.m.; Saturday, 9 to 1.

DOMINION ACADEMY MUSIC, Fort and Cook. Madame Webb, L.R.M., A.R.A.M. successes, 111 last year. Phone 1951.

ERNEST REMPLE, violinist and teacher, 1342 Mitchell Street. Phone 3747.

LEARN to play the piano. Easy, quick method for adults or children. Moderate terms. Address Box 2849, Colonist.

MISS FOX, teacher of piano; lessons given at pupils' homes. Phone 5774Y

MRS INA GORDON, teacher of piano and violin. 202 Blenshard St.

MUSIC (Continued) 7

PIANOFORTE

MRS. E. SEMPLE — Pianist and experienced teacher of piano, pupils prepared for examinations if desired. 1245 Mitchell Street. Phone 5747.

VIOLIN beginners taught by experienced teacher. Conservatory of Music graduate. Phone 5609L.

TO EXCHANGE 8

HALF interest at very low valuation of $4,000 or offer, in finest taxi business in Victoria; big dividends in sight. Will trade for Victoria farm or home. Box 1183, Colonist.

WANTED to Exchange—Lot, just off Hillside, for secondhand (small) car. 268 Pemberton Bldg.

EXCHANGE
COUNTRY HOMES FOR CITY

10 ACRES, mostly all cultivated, in Saanich. Very good bungalow, 5 rooms, bath, hot and cold water, 2 open fireplaces, panelled and beamed, built-in features, basement, gasoline engine, chicken house and barn; 80 full-bearing fruit trees and small fruit. Equity of $3,500, balance on mortgage. Will trade for city or suburban property.

8 ACRES, about 4½ in strawberries and fruit trees; good bungalow, 4 rooms; garage, barn and chicken houses, on main road, 3 miles from city. Will trade equity of $3,000 on house in city.

158 ACRES and good house, clear title, in Edson, Alta.; value $6,000. Will take house or acreage in Victoria.

G. E. DEAKIN & CO.
733 Yates St. Phone 7053

DRESSMAKING 9

DRESSMAKING and tailoring, moderate charges, work at ladies' homes if desired. Phone 5978L.

DRESSMAKING, alterations, all kinds of needlework by the day. Phone 3750L.

DRESSMAKING—Blouses, kimonos and alterations promptly done. Room 14, 767½ Yates Street.

EVENING, afternoon gowns and alterations; inexpensive. Phone 4739L. 7845 Elford Street.

MADAME ISOBEL, French dressmaker; good style, reasonable charges. Phone 5475L.

SKILLED hands produce pleasing work—Mrs. Clarke will sew for you in your home. Phone 4350L for appointment.

MISCELLANEOUS 10

BURNSIDE Dairy—Pure, clean milk, 9 quarts or 14 pints for $1. Deliveries: Rock Bay, Burnside, Hillside, Victoria West. Phone 1178X.

GOAT milk for sale, 10c per pint; Esquimalt district, 475 Head Street. Phone 7537R.

JERSEY milk, clean and rich, delivered in Oak Bay. Phone 7210R1.

SUNSHADES recovered in all colors. Cervar & Son, 657 Fort. Phone 446.

SAWS, all kinds filed, set, gummed, etc. Phone W. Emery, 1561 Gladstone Ave.

WATER Divining—Do not dig your well on chance. Rubber-cushion springs and streams located anywhere, if existing. 50% of fee on location, balance only if water is successfully obtained. References. Apply H. C., Longford P.O., V.I. Or phone 4L Belmont.

TO RENT—MISCELLANEOUS 11

FOR RENT—FURNISHED OFFICE
FURNISHED office, nicely fitted up with use of safe, if desired; also room for rent. Apply THE GRIFFITH CO., LTD., Broden-Dona Bldg. Phones 1920 and 1483

FURNISHED office (private), phone, etc. 268 Pemberton Blk.

PIANO to rent, $4 monthly. Leave phone number, Box 5M, Colonist.

WAREHOUSE TO RENT
3-STORY, reinforced concrete building (60x150), suitable for warehouse or factory; basement and freight elevator; close in location. 210 View Street. Moderate rental or lease. Apply to Swinerton & Musgrave, 840 Fort Street, or phone 481.

FOR SALE—MISCELLANEOUS 13

ALYSSUM Rostratum; Sexatile; Anemone Japonica Whirlwind; Campanula Edward Molyneux; Lactiflora Alba Magnifica; Monarchimii; Centrorrea Moschata; Onopordum Dracantha; Dianthus Atrarubeus; Erodium Manescovii; Geum Mrs. Bradshaw; Helenium Hoopeii; Helianpus Pitcherianum; Malva Alcea; Nepeta Cataria; Penstemon Heterophyllus; Newberry Gem; Pinks choice mixed; Polemonium Coeruleum; Stylophorum Turkestanica; Saponaria Ocymoides; Verbascum Phoenicium; Viola Cornuta—all the above hard perennials each 10 cents, dozen $1. Canterbury Bells, 50c; Carnations, doz. $1. Hollyhocks, in 7 sorts, doz., $1.50; Honesty (Lunaria Biennis), 50c; Foxgloves, choice, 50c; Wallflowers, 50c. Kales; Jersey Tree, 100, 50c. Thousand Headed, 100 for 50c. Brocoli, Cabbage in variety; Cauliflower, Savoys, per 100 or 1,000, usual prices. Phone 1994. C.W.O. Jemas Simpson, 611 Superior, Victoria.

A BRASS bed, continuous post, spring and rolled edge mattress, good as new. A snap, $25. Oddy's, 1817 Douglas St.

A LARGE quantity of fishing nets for sale, also a few boats. MacA, 1412 Store St.

AUTOGRAPHIC Kodak, $7.50; Spinet host campaign, $8.75; violin, bow and case, $12.75; sample 2-bladed pocket knives, 50c; guitar picks, new stock, $1.25; instruments, new stock, $1.25; bicycle chains, new, $1.75; bicycle pedals, new, $1.75 pair; ladies' bicycles, $17.85; boys' bicycles, $19.50. We stock parts to fit almost any bicycle. Spectacles to fit any sight, 52c. Gramophone needles, 300 for 10c. Hobbs Hardware and Secondhand Store, 531 Johnson St. (4 doors below Government St.)

ROOFING
A QUANTITY of 1, 2, 3-ply roofing paper; also 1,056 rolls building paper for sale, cheap.
VICTORIA JUNK AGENCY
595 Johnson Street Phone 1803

A VIOLIN, good tone, suit beginner, $8; 40 others to chose from. S. Fenton, (The Fiddle Shop), 541 Johnson Street. Phone 5514.

A LARGE delivery of choice Gordon Head and Saanich strawberries today at 4c per box. Don W. Poupard, the Fruit Specialist.

A MAHOGANY cabinet, table, $19.50; 5 3-hole ranges, $25, $33 and $55; near new iron frame upright grand piano, $350; fumed dining suite of chairs (oak), $28; mahogany dresser, $28; brass bed and box mattress, $50; brass bed, spring and mattress, $25; near new ivory continuous 3-in. post bed, $15; oak high chair, $5.50; new tapestry and Brussels carpet squares at low prices, and carpet runners; Remington No. 10 typewriter, $35. 837 Pendora Ave.

WHY PAY MORE? GET IT AT HOUSEHOLD NECESSITIES
747 FORT STREET Phone 3768
SELL OR BUY ANYTHING FROM A TEACUP TO A PIANO
SPECIAL SALE SATURDAYS

AWNINGS, porch curtains, silk or duck tents, auto-tents, auto-beds and camp furniture. Special orders promptly attended to. Victoria Tent Factory, 618 Pandora. Phone 1131.

BARGAIN — Drophead Singer sewing machine, in fine running order; $25. Oddy's, 1817 Douglas St.

BOTTLES and jars of all kinds from 12c per dozen. Wm. Allan, 5322 Rose St. Phone 3726.

BARGAINS extraordinary in electric fixtures—Ten 3-drop fixtures, reg. $15, for $7.50. "Sunnyside" electric washer (the better grade made), reg. $175, for $120. Six only, used vacuum cleaners, guaranteed in first-class condition, offered at half-price. Carter Electric Company, 814 View Street. Phone 130.

CREAM wicker pram, in splendid condition. Price $27.50. Phone 4767L.

CHILD'S folding go-cart, $7.50. 1213 Government St.

CAMERA for Sale—Film, 4¼x4¼, good as new, excellent lens, cheap. Victoria Book and Stationery Co., 1095 Government Street.

DIOGONIRM—"Freedom of speech is pretty well curbed in public opinion—except gossip." Diggon's, Printers, Stationers and Engravers, 1510 Gov't St. Waxed paper for wrapping lunches by per roll. Also paper napkins at 52c per 100.

ELECTRIC washing machine for sale. Phone 2586L.

ENGLISH baby carriage, in fine shape, for only $20.50. Island Exchange (the Big Store), 739 Fort St.

FOR Sale—White fox fur, in perfect condition. Phone 4131L.

FOR Sale—Ukulele, in splendid condition, in case, complete with instructor, $8. Phone 5142

FOR Sale—Gas heater, with pipes (complete), less than half price; kitchen table, two small tables, lounge, rocker and other articles. Apply Box 617, Colonist.

FOR Sale—Folding camp stove, two holes and oven, only used two months. Phone 751R.

FOR SALE—MISCELLANEOUS 13 (Continued)

FAWCETT high range, almost new, for sale, cheap. Leaving for California. Phone 4095R.

FOR Sale—Ford delivery body, nearly new; also Monarch range, almost new. 782 Fort. Slove King. Phone 4236.

FOR Sale—Soda fountain, a snap. Phone 5654L1.

FURNITURE of six-roomed house for sale. Phone 3554L. 756 Discovery St.

FREE soil and good filling in payment of the hauling. Apply Pandora, below Broad.

JAM and fruit jars and bottles. 3002 Government St. Phone 4042.

JERSEY Milk for Sale—Oak Bay, Foul Bay and Fairfield districts. Phone 5821R2.

JONES, chicken house and ladder factory, 857 Fort Street, Victoria. Chicken houses in sections, garden swings, garden seats, dog kennels, boats, ceiling clothes hangers, plate racks, meat safes, medicine cupboards, babies' corrals; anything made to order. Phone 439.

LOCAL strawberries, 15c per box today. Pure ice cream, to eat with strawberries, 30c, 40c and 75c per carton. Dan Poupard's, the Fruit Specialist, 1106 Douglas Street.

LARGE English baby buggy. Apply 1857, Crescent Road. Phone 5026R.

LARGE solid oak office table, with drawer, cheap at $8.75. Oddy's, 1817 Douglas Street.

MALLEABLE steel ranges, $7 per week. Phone 4682. 1218 Douglas Street.

MOORE-WHITTINGTON Lumber Co. Ltd. Established 1885. Rough and dressed lumber, doors, windows, frames, interior finish, etc. City or country orders receive careful attention. Correspondence invited. Sawmills, Pleasant St.; Factory, 2459 Bridge St. Phone 2887.

MIMEOGRAPH machines (Edison-Dick) and supplies. Exclusive Victoria agents at 34 Winch Bldg. Phone 1518.

BE WISE

OAK BAY Lending Library and Exchange. Bargains in high-class goods, both clothing and furniture. Next door to Little Theatre, Oak Bay Avenue. Take Oak Bay car to Foul Bay Road.
Phone 5430

OWNER, leaving city, has for sale: Brittannia 6-hole range, Franklin heater, small Albion Frolic heater, New brass bed complete, carpet 9x12, linoleum, Florence two-burner oil stove with oven. Everything in good order. 1502 Pandora Ave.

OAK bookshelf, a bargain, $7.50. Island Exchange (the Big Store), 733-743 Fort Street.

ORANGEMAN'S uniform regalia (Black Knight); good condition; very cheap. 1735 King's Road.

PHOTOGRAPHIC Supplies for the amateur and professional—A full and complete stock of everything needed for photography; also lens and camera bargains. Developing, enlarging and printing done. Maynard's Photo Stock House, 716 Pandora Ave. Phone 5536.

PLATFORM scale, 500 lbs. cap.; can be seen at 1301 Douglas St.

PRETTY walnut bed, spring and new felt mattress, complete, $35. Island Exchange (the Big Store), 733-743 Fort St.

PARTY having to leave city will sacrifice range and some furniture, also rent 4 or 5-roomed apts. Phone 4421L.

SECOND-HAND doors for sale, also kitchen sinks. Phone 7262L.

SCREEN door for sale, two, good condition; sizes 3 ft. 10 x 3 ft. 6½, 3 ft. 8 x 6 ft. 8. 554 Rithet St. Phone 3776X.

STOVE KING—SOUTHALL, 755 Fort St. Ranges, largest stock in town. Good family range, $25. We make coils, contact, move, repair, exchange ranges. Hot water expert. Phone 4258.

SQUABS, ducklings, rabbits, chickens and fowls. Salt mackeral, Labrador herrings, salt Eastern cod.
CENTRAL FISH & POULTRY CO.
613 Johnson Street Phone 2366
We deliver. Thos. H. Hodgins, Mgr.

SALE—All kinds chocolates or Maple Bud, 50c pound. Fruits, candies, gingers at lowest prices. Holly, 885 Pandora.

SNAP—Kitchen Hoosier, in A1 condition, $21. Oddy's, 1817 Douglas St.

"KEEP YOUR MONEY IN THE WEST"

SEE the new Made-in-Victoria Range first, with newly patented features. Special price for a limited time to introduce this new range. "Connected and Disconnected free. Good price allowed for old range.

JACK'S STOVE STORE 735 Yates Street

SMALL wicker baby carriage for sale. Phone 5559L.

UPHOLSTERED easy chair, with loose covers, snap, $16.50. Island Exchange, 733 Fort Street (the Big Store).

TENT, 12x14, good condition. Phone 6326R.

VIOLINS—A nice selection, from $7.50 to $75. Jacob Aaronson's Secondhand Store, 561 Johnson St.

WINCHESTER rifle, cost $70, in perfect condition, $65.50; Harvard Classics, 50 volumes, gilt tops, cloth bound, nice condition, $15; brass bed, with ribbon finish, coil springs, mattress, like new, a snap, $35; extension dining-room table, heavy, fumed oak, square pedestal, $32.50; beautiful quarter-cut oak library table, like new, $32.50; Sterno's complete works, 3 vols., half morocco, beautiful edition, the set for $10.50. Householders' Exchange, Phone 544. 542 Bastion, opposite Court House.

1 NO. 8 Albion range, 6 holes, cheap; 1 gas plate, 9 feet square; 1 complete set of junior matriculation school books, lamps (Perfect Sealers). 520 Fort St. Phone 4738R.

1 MAGNIFICENT brass and mahogany electric standard lamp; $80. 2543 Prior Street.

CITY MART
735 Fort St. Phone 1438
SPECIALS

English Baby Buggy	$14.50
Canada Pride Range	$15.00
Kitchen Cabinet	$15.00
Good Dresser	$15.00
Brass Bed, Spring and Mattress	$27.50
Kitchen Chairs	$1.00
Camp Cot	$5.50

We Buy or Exchange Good Furniture
Easy Terms Monthly Payments

MACHINERY FOR SALE

LOGGING AND HOISTING ENGINES
NEW AND REBUILT
AMERICAN portable sawmill equipment, rails, gasoline engines, pumps, boilers, sawmill machinery and motors; new and rebuilt, large stock pick from. Write National Machinery Co., Ltd., Vancouver, for prices.

PHOENIX six-foot band re-saw, complete except saws and top saw guide, $700. Watrous 24-in. Champion edger, complete, $1,200. Wanted—Two saw edgers. Box 2126, Colonist.

WANTED—MISCELLANEOUS 14

WHY PAY MORE? GET IT AT HOUSEHOLD NECESSITIES
747 FORT STREET PHONE 3768
BUY OR SELL ANYTHING FROM A TEACUP TO A PIANO
SPECIAL SALE SATURDAYS

ABSOLUTELY highest prices paid for household furniture and effects, large or small quantities. Phone 5014 or 7137.

ATTENTION! — Mrs. Hunt, wardrobe dealer, of Winnipeg and Calgary, is open to buy and sell high-class ladies', gents' and children's clothing. Special offers for gentleman's clothes. We pay spot cash to any amount. Business done strictly private. Mrs. Hunt will call herself to any address, or call at 733 Fort Street. Phone 4071; after 7 p.m., 4642L.

WE WILL CALL AT ANY ADDRESS AND pay highest prices for bottles, rags, tools, stoves, furniture or anything else. Phone 6186. We pay top prices.

BEST prices paid for gents' discarded clothing. Mrs. Jewitt, 851 Fort. Call any time. Phone 5184.

DON'T hesitate—Phone 3406 if you have any furniture you wish to dispose of. Our representative will call and offer current prices. Island Exchange, the big store, 739-743 Fort Street.

CALL 4106—WE PAY BEST PRICES
FOR bottles, rags, tools, stoves, furniture or anything else you wish to dispose of. We call anywhere, any time. Try us.

GENTLEMEN'S discarded clothing bought; best prices paid. Phone 401. We will call.
SHAW & CO.
735 Fort St.

WANTED—MISCELLANEOUS 14 (Continued)

YES, THERE'S A REASON
Phone 1038

MRS. WARDALE, the mama with a reputation, who will call and buy ladies', gents' and children's clothing, bedding, etc. 1821 Douglas Street. Block below H.B. Co.

OAK BAY Auction Rooms—Buy, sell or exchange furniture, pianos, or anything else. You phone 2383.

PHONE 3612 if you have any furniture, carpets, range, etc. to dispose of. Good prices paid.

WANTED—Record filing safe. Box 2337, Colonist.

WANTED—Gasoline marine engine, 5 or 6-h.p.; must be cheap, and good condition. 338 Catherine St.

WANTED, daily, 20 gallons of good cooled milk. Box 5356, Colonist.

WANTED—Barber chairs, cheap for cash. Box 1574, Colonist.

TURN YOUR TRASH INTO CASH
WE buy rags and bottles; also tools, stoves and furniture, etc., etc. Phone 7126.

WANTED—Old bicycles and parts, in any condition. Victory Wrecking Cycle Works. Phone 755, 581 Johnson Street. Will call at any address.

WANTED—Scenarios and short stories adaptable for motion pictures. Send manuscripts to Literary service Bureau, 247 Rogers Building, Vancouver.

ROOM AND BOARD 13

ARMADALE, James Bay; bracing location with fine sea view; tennis; terms reasonable. Phone 5052.

AT Calahan, 223 Douglas—High-class boarding house; opposite Beacon Hill Park. Terms moderate.

BEACONHURST, 952 Douglas, facing lake. Private home, with board, moderate.

BETHEWOLD, 702 Cook Street—First-class boarding house, under new management; vacancies now. Phone 30611L. Miss Hedwan.

EXCELLENT table, comfortable rooms, 5 minutes from Postoffice. Mrs. Tannant, 685 Superior Street.

FAIRFIELD, walking distance—Board-residence for gentleman; private family; good cooking. Phone 7668R.

FURNISHED bedrooms and bed-sitting-room, with or without board. 676 Toronto Street.

FULLER'S LODGE—Board and residence; terms reasonable. Phone 5620.

GOOD home for two children over 3 years, near Dallas Rd. beach; mother's care. 352 Ontario St.

HILL HOUSE—Board residence for ladies, near park. 642 Simcoe St. 5662R.

PARTY with nice home in Fairfield would take small family as paying guests; no objection to children, by week or month. Phone 2985.

ROOM with board, suit couple, Beacon Hill. Phone 559R.

ROOM and board for July; bathing and fishing; beautiful beach, 15 minutes; furnished cottage. Apply Mrs. J. Simpson, Hope Bay, Pender Island, B.C. Phone 4453Y.

THE Bon-Accord, 845 Princess Avenue—Room and board; terms moderate. Phone 4882.

FURNISHED ROOMS TO RENT 18

FURNISHED rooms and flat for rent. 1201 Aberdeen St., Esquimalt.

FURNISHED room, with bed, cook stove and cooking utensils; $10 month. 726 Broughton St.

ONE or two bedrooms and sitting-room, with piano; all housekeeping privileges, close to car and sea. Phone 4661Y.

HOUSEKEEPING ROOMS TO RENT 19

A THREE-ROOMED furnished housekeeping suite, 855 Vancouver. Also one small room, 734 Humboldt.

AT 516 Michigan—Two-roomed suite; $15 a month; also other rooms. Phone 7203L.

APPLY 503 Dallas Road—Large housekeeping room, every convenience.

A SUNNY double front room, pleasant location, all conveniences. 1178 Fort Street.

ABBLDOVEY—Nicely furnished housekeeping rooms. Phone 7203Q. 213 Michigan Street.

CABINS, 9 rooms, furnished, $5 per month. Apply Keeper, 840 Johnson St.

FURNISHED housekeeping rooms; phone and all conveniences. 1021 Pandora Avenue.

HOUSEKEEPING rooms, two blocks from High School. Phone 5503R.

HOUSEKEEPING suites, two or three rooms. Phone 5834L. 1127 Johnson.

HOUSEKEEPING rooms, all conveniences, $10 and up. Phone 842R. 841 Burdett Avenue.

HOUSEKEEPING rooms, single or double, all conveniences. 5550 Cook St. Phone 5440R.

TWO nice housekeeping rooms, with use of bath; suit two or three ladies. 1055 Burdett Ave. Phone evening, 5404X.

UPSTAIRS of private house, unfurnished; use of bath; large porches, overlooking sea; near car and beach. 4623L.

2 GOOD housekeeping rooms, furnished, 411 Superior Street. Phone 1504.

2 FURNISHED rooms, housekeeping privileges; attractive. Apply 1524 Mckenzie Street. Phone 4720Y.

FLATS AND APARTMENTS TO RENT 21

A 4-ROOM furnished apartment, Gladstone Ave. Phone 5435.

AT Normandie Apartments, corner Belmoral and Cook Streets—Furnished or unfurnished suite.

AT 2381 Cook St.—Bright apartment, furnished or unfurnished, near High School.

AT Hampton Court—Small unfurnished flat to rent.

AT Mt. Edwards—Furnished and unfurnished flats for rent.

AT October Mansions—One single furnished apartment, for two months, from 10th July.

AT 800 Gorge Road—Furnished two-roomed flat; rent reasonable; spacious grounds. Phone 1407R.

AT Le Roy Apartments—Choice furnished suites; reasonable rates. 503 Montreal Street.

APARTMENT, comfortably furnished, sunny, modern, near park, sea, car. Fairfield; 453 Chester.

BEACON Hill Apartments, 431 Vancouver Street—Nice furnished suite; garage. Phone 2835.

BROADWAY Apartments, Superior St., near Parliament Buildings—Attractive, modern, comfortably furnished suites.

ENTIRELY modern bright and comfortable suite for rent. Gleneerry Apartments, Cook St.

FURNISHED Flat for Summer months. Alma Mansions, $35 per month. Robert Grubb & Son, phone 2145.

FURNISHED apartment, low rent to good tenant. Phone 5598 or 5357O.

HUMBOLDT Apts., corner Humboldt and Blanshard—Newly furnished suites to rent. Phone 1426.

LELAND Apts.—Bright, modern furnished and unfurnished suites; good location. Phone 3127.

MORRISON Apartments, Hilda Street, Fairfield—Furnished or unfurnished suite; fireplace. 7180L.

ONE fully furnished suite; linen and china. Coral Court, 434 Simcoe Street. Phone 5924. Vacant July 10th. Adults.

TWO sunny, large 3-roomed apartments, furnished, $20 and $23 (fruit). Phone 5013O.

THE KENSINGTON, 912½ Pandora Ave.—Furnished suite for rent. Phone 5405O.

WILL rent my furnished apartment at The Stanley, Linden Avenue, for the Summer, very reasonably.

1150 MAY ST., Linden Apartments—Vacant, three-roomed unfurnished suite. Apply Suite 3.

507 SIMCOE Street—Furnished suites to rent, reasonable. Phone 2841R.

WANTED TO RENT—FURNISHED HOUSES 25

WANTED—To rent, furnished, a 5 or 6-room house, at reasonable rent, by reliable tenants who will take good care of property. 1413 Government St. Phone 1141.

TO RENT—HOUSES 33

1506 Chamberlain St., 3 rooms, 4 bedrooms $40.00
616 Vancouver St., 3 rooms, 4 bedrooms $40.00
1847 Hampshire Rd., 6 rooms, 3 bedrooms ..

A Mart for Busy Readers—House and Business Property for Sale and Exchange

AUTOMOBILES 30 (Continued)

MASTERS MOTOR CO., LTD.
The Exclusive Used Car Dealers
EXTRA GOOD BUYS

$525—1920-21 OVERLAND four, in excellent condition. This car has very good tires, etc., and it runs like new. Easy terms can be arranged.

$450—CHEVROLET, late 1915 model 5-seater. This is your chance to get a bargain. It has very good tires and it has just been repainted. The motor runs first rate. Easy terms.

$350—CHEVROLET, late model 5-seater, in very good running order. This is a late 1917 model, and it has 4 practically brand new tires, with a spare. The motor runs like a charm. Terms.

$325—FORD DELIVERY, in first-class running order. It has very good tires, 1922 licence is paid, and it has a fine strong delivery body. Easy terms.

$225—FORD DELIVERY in very good running order. The tires are good, the licence is paid, and the motor runs first rate. This is a real snap. Terms.

$275—FORD, late model 5-seater, in extra good running order. This Ford has just been overhauled and it runs like new. It has a new top, etc. Easy terms.

$225—FORD 5-seater, equipped with shock absorbers, foot accelerator, new tires, and running fine. This is just what you have been waiting for. Easy terms.

$525—CHEVROLET 1920-21 model, 5-seater, in first class condition. This car has had very careful use and it is an extra good buy. The tires are very good. We will arrange very convenient terms on this dandy little car.

$275—OVERLAND 5-seater, equipped with a reliable electric self-starter and electric lights, good tires, a fine top, 1922 licence, and running fine. Terms. This would make a good stage car.

$850—OVERLAND, 1918 model 85, 5-seater, in beautiful condition. The tires are very good, the 1922 licence is paid, the top and side curtains are in excellent condition, and it is equipped with numerous extra accessories. It will carry three persons comfortably and it has lots of leg room.

Terms can be arranged.

WE HAVE OTHERS TOO
MASTERS MOTOR CO., LTD.
The Exclusive Used Car Dealers
916 Yates Street, corner of Quadra Street
Phone 372

HOLIDAY SPECIALS
1918 OVERLAND "6," fine condition, reduced to $600
1918 CHALMERS "6." This car is in perfect mechanical condition and is now in paint shop $800
1919 CADILLAC, cord tires, good point, self starter, A1 condition $550
Cash or Terms
CONSOLIDATED MOTOR COMPANY, LTD.
839 Yates Street Phone 5178
"The Home of the Hupmobile"

USED CAR BARGAINS

1. FRANKLIN 6, 5-passenger, in beautiful condition. This car has been privately owned, and driven by one man only, and runs and looks like new. Here is your chance to get a high-priced car at a sacrifice, et. $1100
2. CHALMERS 6, in excellent condition. This car is a late 1918 model, and has had very careful use. It has a new battery, all good tires and spare, and the motor runs beautifully. A real snap at $850
3. McLAUGHLIN MASTER 6, 1920 model, 7-passenger, in new condition, at $1500
4. FORD touring, 1921 model, in the best of condition. This car has been privately used, and runs and looks like a new car. A bargain at $550
5. FORD touring, 1918 model, at $300
6. McLAUGHLIN 5, 5-passenger, at $575
7. McLAUGHLIN 5, E45, 5-passenger, at $950

Easy Terms on Any Car
TAIT & McRAE
Phone 1893 885 View St.

CYCLES AND MOTORCYCLES 29

INDIAN twin, heavy duty clutch, just overhauled, for sale, or would exchange for wiring in house. Phone 5801L3.

LADY'S English bicycle, with two brakes and as good as new. 1796 Foul Bay Road.

AUTOS FOR HIRE 30

McLAUGHLIN "6" for Hire—Lowest rates in town, either by the hour or trip. Owner-driven. Phone 7059, before 6 daily.

$1.50 per hour for comfortable, modern 5-seat car, with experienced driver. Anywhere Victoria vicinity. Why pay more? Phone 4584. P. R. Pike.

7-PASSENGER Oldsmobile for hire. Phone 4709R. 1758 Rose St.

Phone 7115Y — AUTO FOR HIRE — Phone 7115Y
Reasonable Rates
Day and Night
W. McALLISTER

LOST AND FOUND 32

FOUND—Watch fob, gold seal, with initials. May be claimed by paying for this ad. Call at Colonist Office.

FOUND, last week—Lady's brooch; owner may have same by paying for ad. and proving property. Phone 5518R.

FOUND—Small dog. Apply corner Leighton Road and Belcher Ave.

LOST—White enamel on gold, Maltese cross, Russian Order of St. George, between Cadboro Bay and Victoria, Sunday. Finder please phone 7184O. Miss Aubrey. Reward.

LOST—An amethyst earring drop. Finder please leave same at Colonist Office. Reward 50c.

LOST—Gentlemen's brown checked overcoat, Friday night, June 30, at Temperance Hall, Keating. Finder phone Russel Crawford, Keating 81.

LOST—Wire-haired fox terrier puppy, 3 months old. Finder please phone 4600R.

LOST—Monday, black and white fox terrier puppy. Phone 5485X3.

LOST—July 1st, Tolmie-rd. on Brentwood Road. Finder please phone 5895.

LOST—In Oak Bay district, lady's black and white raincoat. Finder please phone 7015R. Reward.

LOST—On Saturday, between Cowichan Station and Duncan, a large blue and buff scarf. Finder kindly phone Mrs. Pemberton, 5518.

LOST—A dinghy, painted grey, about 14 feet long, broke adrift from launch between Esquimalt Harbor and Victoria. Finder notify Colonist.

LOST—1 nickel plated headlight off Ford 1 bug, on either Rooke or Island Highway. Phone Empress Garage, 7199.

HOTEL DIRECTORY 33

DELHI HOTEL—Under new management. Bedrooms and light housekeeping rooms; thoroughly cleaned throughout; terms moderate. E. Shelton, proprietor.

WHEN in Vancouver, B.C., stay at Earlscourt, 1165 Georgia Street West. 5 blocks from boats and trains. Select and homelike. Room and board, $1 per day.

BUSINESS OPPORTUNITIES 34

AGENCY—Staple article, auto line, underselling competitors. Sub agents in up-Island towns. Good live salesmen with $450 can secure partnership. Selling ability essential. Good profits.

CANDY, FRUIT, CONFECTIONERY, fine location, and car line, prosperous residential district. All other class stores nearby to attract trade, but no competition. Rent only $15, with two living rooms. Turnover $1,000 monthly. A snap at $1,275.

MONTHLY PROFIT of $100 and over clear to anyone willing to learn or with some knowledge of driving. If you have $350, see us at once.

COUNTRY BAKERY, tea, ice cream and lunch room, in fine agricultural district. No opposition within 10 miles. Owner and wife clear new $200 monthly. Rent $17.50, includes 5-room house. If you can take this is your opportunity. Price for stock, fixtures and baking equipment, $1,250.

THE BUSINESS EXCHANGE
804 B.C. Permanent Loan Building
Phone 7030

BUSINESS OPPORTUNITIES 34 (Continued)

PARTNER wanted for large farm and dairy business, with retail milk route; short distance from Victoria. Must be experienced farmer, willing to invest $5,000. Box 1554, Colonist.

$450—PARTNER in an office business, must be hustler.

$1,500—GROCERY, fine opening.

$1,700—CONFECTIONERY, etc., clearing $350 per month.

Investigated opportunities in other lines.

THE LAND & BUSINESS AGENCY
McGregor Block, View and Broad Streets
Phone 1166

Established 1905.

"Advertising is to business as steam is to machinery."

ADVERTISING SHOULD NOT BE AN EXPENSE.

No one should sell advertising as an expense. Advertising should prove itself to be an investment—one of the best investments that could be made. Something is wrong if you've found advertising to be an expense, and our business is to endeavor to put that wrong right.

NEWTON ADVERTISING AGENCY
Advertisement Writers and Advertising Contractors.
Multigraph and Mimeograph Circular Letters and Postcards. Addressing. Mailing Lists.
Rates quoted for Local, Dominion and Foreign Publications.
Suite 24, Wisch Bldg. Phone 1915

BOATS AND LAUNCHES 35

CANOE—Dean, mahogany, C. E. Mitchell, Phone 1406L.

FOR Sale—27-foot cabin launch, no engine, must be sold. What offer? 438 Constance Ave., Esquimalt.

FOR Sale—Peterboro canoe, $55. Phone 5858L, after 6 p.m.

FOR Sale—Cabin cruiser, 35-ft., 4-cylinder 18-h.p. Karmoth engine, Bosch magneto, electric lights and generator; newly painted and in excellent condition. Apply H. A. Devie, Ltd., 950 Yates St., or Royal Victoria Yacht Club.

LAUNCH, 17 ft., 5-h.p. Ferro-Special engine, in excellent order; trial welcomed; $150 for quick sale. A. Averill, Cowichan Bay.

LAUNCH, new, at less than factory price; very economical. Boathouse, Gorge Park.

QUICK Sale—31-ft. launch, guaranteed; no reasonable offer refused. Also new sail, over 100 square feet. 4909R.

FOR SALE

TEAK launch, almost new, cabin and large cockpit, brass fittings, rudder and shoe; 4-cycle, 9-cylinder, late model Palmer engine. Air-wet-Kent ignition; cushions and searchlight; all in perfect condition. Also 65-ft. cabin launch, with 20-H.P. Palmer engine. Apply 459 Moss Street.

VERY good Peterboro canoe for sale, carpet and paddles, $55. Phone 6004R1.

CYLINDER motor boat, $140. Any trial, owner away. Phone 5418X.

BUSINESS DIRECTORY 37

ADDING MACHINES

"DALTON Adding Machine"—Only ten keys. Ask for demonstration in your own office. United Typewriter Co., Ltd., 755 Fort Street, Victoria. Phone 4756.

AUTO RADIATORS AND FENDERS

AUTO Radiator and Fender Specialists. Workmanship that cannot be excelled. BURGESS BROS.
1901 Government Street Phone 5257

BUILDERS AND CARPENTERS

ANYTHING in building or repairs. Phone 1798. Roofing a specialty. T. Thirkell.

BUILDERS

ANYTHING in house repairs. Roofs repaired and tarred. Work guaranteed. Estimates free. Phone 7575, 5849L.

ESTIMATES given on bungalows, shacks, garages, etc. Phone 5491L.

CASH REGISTERS AND SCALES

AGENCY for Brentford Computing Scales, Moneyscales, cheese cutters, cash registers; old machine part payment. Cash or easy payments. J. Gordon Campsell, scale and machine expert, 555 Yates St.

COLLECTION AND MERCANTILE CREDIT AGENCY

COLLECTION and Mercantile Credit Agency—Send us your slow accounts. Satisfaction assured. 8 years' experience. A1 record. Creditors remitted monthly. Retail Merchants' Credit, Ltd., 417-420 Hibben-Bone Building. Phone 5749.

CARTAGE

MORROW'S for moving, packing, shipping, crating or storage. Phone 5542, residence phone 5420L. 558 Yates St. Prompt, expert service.

CHIMNEY SWEEP

HEARN, clean sweep. Have that flue swept now. Phone 6924Y2.

CARPET CLEANERS

THE CARPETERIA CO.
1019 COOK ST. PHONE 5660

THE FAMOUS CARPET CLEANERS

HAVE YOUR CARPETS WASHED BY the famous HAMILTON BEACH METHOD. Removes all dirt and dust, kills moths and disease germs, and brings up colors and patterns like new.
Our work and service will please you.
ISLAND WINDOW & CARPET CLEANING COMPANY
Phones 7055 and 5515 945 Fort St.

DETECTIVE AGENCY

WESTERN Private Detective Agency, 512 Hayward Bldg., Victoria, B.C. Phone 3177. Res. 5515L1. J. Palmer, Manager.

DYEING

NEW LIFE FOR YOUR CLOTHES. WE specialize in delicate Summer fabrics. Let us take care of your clothes.
CITY DYE WORKS
Phone 78 844 Fort St.

DRYGOODS—WHOLESALE

WHOLESALE DRYGOODS—Turner, Beeton & Co., Ltd., wholesale drygoods importers and manufacturers. Men's furnishings, tents, "Big Horn" Brand shirts, overalls. Mail orders attended to.

ENGRAVING

GENERAL engraver, stencil cutter and seal engraver. Gem Crowther, Green Block, 1216 Broad Street, opposite Colonist.

EXPRESS AND TEAMING

ABOUT furniture moving, packing, shipping, or storage, see Jeeves & Lamb Transfer Co. Forwarding and distributing. Cut rates on freight to Eastern points. Office Phone 1097. 757 Pandora Avenue.

DRAYMAN — Joseph Heaney, office at 1205 Wharf Street. Phone 171.

FURNITURE moving, baggage and general hauling. The General Service Transport, Limited. 1187 Langley Street. Phone 69.

JEEVES BROS., motor and horse vans for moving, storage, shipping and packing. Phones 1255 and 514. Office: 1002 Government Street.

MOVE your furniture by motor or team; quick and reliable service. Instruct to J. D. Williams. Phone 276.

PINE Truck portation Co., Ltd., general and long distance hauling; 1 to 5-ton trucks. 636 Bay Street. Phone 7187.

ELECTRICAL CONTRACTORS

HOUSE wiring, repairs. Estimates free. Supplies, lamps. Benjamin double sockets, 40c. SUN ELECTRIC CO., 642 Yates St. Phone 1998.

BUSINESS DIRECTORY 37 (Continued)

EMBOSSED STATIONERY

PRIVATE STATIONERY embossed in any design or color. The Colonist Printing Company, Limited.

GUNMAKER

SHOTGUN wanted—First-class English make, single trigger preferred, 16 or 12 gauge, ejector, straight hand. James Green, 1010 Government St. Phone 1724.

GLASS

BROKEN windows, leaded glass repaired at shortest notice. Phone H. Burns, 1910 Davie.

HORSESHOEING

HORSE SHOEING SHOP
TODD knows how, thirty years' experience. Give him your difficult jobs. 725 Johnson St., opposite Hirsy's Stables.

HAT RENOVATORS

AMERICAN Hat Works, 611 Yates—Ladies' and gents' hats cleaned, blocked, repaired. Your old hat made like new. 75c.

GARDENERS

S. G. HODGES, 550 Ardenlee Road. Lawns fronts kept in order. Phone 7594L2.

JOINERS AND CABINETMAKERS

JOINERS, cabinet makers, special furniture, house fixtures, jobbing. Day & Friend, corner Yates and Vancouver Sts. Phone 4822.

JUNK AGENCY

VICTORIA JUNK AGENCY CO., 1315 Wharf Street, and 565 Johnson Street. Phone 1336.

LITHOGRAPHING

LITHOGRAPHING — Lithographing, engraving and embossing. Nothing too large and nothing too small; your stationery is your advance agent; our work is unequalled west of Toronto. The Colonist Printing & Publishing Co., Ltd.

MUSICAL INSTRUMENT REPAIRS

STRINGED Instrument Repairs; bow rehairing; expert workmanship; satisfaction guaranteed. Fenton, 541 Johnson St. Phone 5515.

OXY-ACETYLENE WELDING

ALL classes of welding, oxy-acetylene or electric processes. British Welding Co., 555 Pembroke Street. Phone 5574.

CAST iron, brass, steel and aluminum welding. E. Edwards, 524 Courtney St.

PATENTS

PATENTS, trade marks, designs, copyrights. Featherstonhaugh & Co., the old established firm of patent attorneys. Offices, 1075 Rogers Building, Vancouver, B.C.

PATENTS obtained, technical specifications and drawings prepared. T. L. Boydon, M.E.E., etc. 407 Union Bank Bldg., Victoria, B.C. Phones 916 and 50714R.

PAINTING

ARE YOU DECAY! Does your house need painting? Let BLACKETT do it! Work guaranteed. Estimates free. F. J. Blackett, 1550 Fort St. Phone 1869.

IF BROOK does it, it is done right. A. G. Brook, 1590 Pandora Ave. General painting contractor. Phone 6162.

PLUMBING AND HEATING

DOMINION PLUMBING AND HEATING CO.
See us before you decide on your new plumbing.
We are as near as your phone.
1150 BLANSHARD ST.
Night Phone 6618R Phone 7151
Phones 1856, 5903L 937 Fort St.
HAYWARD & DODS, LTD.
PLUMBING HEATING

SAANICH VETERAN, Plumber, Marigold, W. W. March. Phone Colquitz 41. Job work workmanship.

VETERANS' Plumbing Co., W. Miller and D. Rendell. Phone 6911. Cor. Fort and Langley. First-class workmanship.

PLASTERING & PAPERHANGING

PLASTERER—S. Mullard. I specialize on repair work. PPhone 432; night, 4840Y.

PLASTERING AND CEMENT WORK

GET that cement floor, walk, driveway, done while weather is mild. Job done now. All work of first quality only. Get an estimate by phoning 1864.

J. ALLEN, Plasterer—Estimates given on plain and ornamental plastering, cement work, repairing, etc. Phone 6596. 2359 Beach Drive.

SAFETY STORAGE AND WAREHOUSING

BONDED and open storage; expert packing, moving; cut freight rates to any point. Phone 479; night 7025L1. 755 Johnson Street.

PUBLIC STENOGRAPHER

WORK strictly confidential. Miss Pike. Phones 4806 and 5962L. 311 Jones Bldg.

TYPEWRITERS AND SUPPLIES

RENTALS, repairs, etc. 509 Stobart Bldg. Phone 5442. Victoria Typewriter Exchange.

TYPEWRITERS—New and second-hand. Repairs, Rentals, Ribbons for all machines. Underwood Typewriters, United Typewriter Co., Ltd., 753 Fort St., Victoria. Phone 4798.

WOOD

FIR Cordwood, 14 and 16-in. lengths, $7.50 cord. Phone 4203 or Belmont 887.

GOOD Fir Stovewood, $7.50 per cord, delivered. Phone Belmont 9X.

PUNJAB Trading Co. Grocery and cordwood, dry island millwood. Phone 4159. Reasonable prices.

WINDOW CLEANING

ISLAND WINDOW & CARPET CLEANING CO.
Phone 7055 and 5515 945 Fort St.
"The Pioneer Firm"
We don't advertise our work—our work advertises itself. Our auto service is at your command. W. H. HUGHES, Proprietor.

RELIABLE window cleaners. Janitor work, etc. Phone 2543R.

PROFESSIONAL DIRECTORY

ARCHITECTS

R. PERCY BARNES, F.R.A.I.C., registered architect, 815 Pemberton Building. Phone 5162.

BARRISTERS

DUNLOP & FOOT
Barristers, Solicitors, Notaries, etc.
Members of NOVA SCOTIA, MANITOBA, ALBERTA AND B. C. BARS
812-14 Hayward Bldg. Victoria, B.C. Phone 816

CHIROPRACTORS

CHAS. A. and Estelle M. Kelley. Established over 9 years. Consultation free. Phones 4140 and 2574. 415 Hayward Bldg.

DR. FRED EILERS, 709-10-11 Pemberton Loan Bldg. Phones 5035, 5594L. Palmer method.

ELIZABETH DWIGHT, 10 to 12, 2 to 5; other hours by appointment. Consultation free. Phones 7445, 5952R. 520-30 Pemberton Building.

R. COLLIER, D.C., Ph.C., and Isabel G. Collier, D.C., Palmer School Graduates. Consultation free. Literature on request. 509-10 Pemberton Bldg. Phone 5174.

DENTISTS

DR. LEWIS HALL—Jawell Block, corner Yates and Douglas Streets.

DR. J. F. SHUTE, dentist. Office No. 209 Pemberton Building. Phone 7157.

LAND SURVEYORS

SWANNELL & NOAKES, C.E., D.L.S., B.C.L.S., 1006 Government St. Phone 327.

PHYSICIANS AND SURGEONS

DR. J. DUNLAP, women's diseases specialist. European hospital experience. 917 Walker Bldg., Second and University, Seattle, Wash.

SPECIALIST women's ailments. 25 years' experience. Dr. David Regan, 400 Pantages Bldg., Seattle.

HOUSES FOR SALE 36

PEMBERTON & SON
Pemberton Bldg. Phone 2700

OAK BAY—On one of the best streets in the district, close to sea, golf links and car line. A thoroughly modern and well built residence containing eight rooms; den with open fireplace; light drawing-room, open fireplace, and conservatory leading off; large dining-room, buffet and panelled walls; pass pantry with well-arranged kitchen with modern conveniences, four bedrooms and veranda; hot water heating system; cement basement and wash tubs; garage. Price $7,800.

OAK BAY—Close to new golf links and easy access to beach. A modern well planned bungalow containing six rooms, excellent woodwork throughout the house; comfortable sitting-room with open fireplace; wide hall; dining-room with splendid built-in buffet and panelling; HARDWOOD FLOORS; well-arranged kitchen with all modern conveniences, bathroom, first-class plumbing; three good bedrooms. French door leading from dining-room to veranda. Large lofty basement, concrete floor, laundry tubs. This bungalow is well built and well situated, with fine oak trees surrounding the house. Price reduced to $4,850.

JAMES BAY—Just off Dallas Road, near to park and car line. Bungalow of six rooms, concrete basement, hot air furnace, three bedrooms in first-class condition. Large lot and good garden. Price $4,000. Owner will allow a liberal discount for cash.

A RESPONSIBLE party can buy a five-roomed house for thirty dollars down and thirty dollars a month; arrange interview. Box 5248, Colonist.

A MODERN home of 7 rooms, semi-bungalow, close in, well built and arranged. Large rooms, full basement, laundry tubs. Hot water heating plant. Garage. For quick sale, $4,500—clear title; on easy terms.

6-ROOM BUNGALOW, Oak Bay, fully modern and very attractive, $5,500; $2,500 cash, balance on mortgage at 7 per cent.

A. A. MEHAREY
408-9 Hayward Block

$500. CAMPERS, ATTENTION!
A GOOD 3-roomed cottage, on lot 50x500 feet, seafrontage, lovely location. The above price includes furniture, stove, etc., and the whole of the furniture, $500 cash, and cheaper than renting.

$2650—NEW Oak Bay stucco bungalow of 4 rooms, close to cars and beach. Pretty home, having fireplace and built-in features, 5 bedrooms, full cement basement, choice location. Taxes 1 yr.
J. W. HUNTER & CO.
406-7 Pemberton Bldg. Phone 1765

A BARGAIN—Five-room bungalow; on nice lot in flowers and vegetables, half block from Gorge car. Two bedrooms, dining sitting-room with open fireplace, bright kitchen, pantry and bathroom, $1,000, $500 cash, balance rent. A. W. Richmond & Co., 819 Pembroke Bldg.

ANOTHER Gorge Snap—A cottage, furnished, bathroom, basement, electric light, lot in fruit and garden, close to car and lake; the whole of the furniture, worth $600. For quick sale, $1,750, on easy terms. Leaving the city (call Room 10, 8 to 1, 1216 Broad St. (opposite The Colonist).

A VERY COSY COTTAGE, containing 3 large rooms, bath and modern conveniences, particularly well built, plastered, etc.; and ¼ acre garden, all planted; large chicken houses and coward. Priced to sell, $1,050.

A MODERN 5-R. BUNGALOW; bath, toilet, open fire, built-in features, basement, and chicken house for 600 birds. HALF-ACRE garden; very pleasant location. Price $2,000. Terms $550 cash and balance like rent.

A FINE LARGE RESIDENCE on Government St. Local imp. tax paid in full. House is well decorated, and stands in large garden with fine roses and shrubs. A great snap. $3,575, and easiest of terms.

OAK BAY STUCCO BUNGALOW, new; 5 rooms, large car line; large gardens lot with oak trees. $4,750.

OAK BAY RESIDENCE—5 well-arranged rooms. Everything in the best of taste; beam ceiling, panelled walls, open fires, etc. Standing in ½ acre, oak trees and garden. Great bargain. $4,250.
H. AMPHLETT G. C. HOWELL
208-7 Union Bank Building
Phone 6900

NEAR THE VICTORIA HIGH SCHOOL AND WITHIN EASY WALKING DISTANCE OF TOWN, on nice, quiet, paved street, a well built, attractive 7-roomed semi-bungalow. Large hall, dining and living-rooms, both with fireplaces, kitchen and pantry, bath and toilet and 3 bedrooms with closets, on the ground floor; 2 more bedrooms upstairs; basement, Roth exterior and interior in first-class condition. Full sized lot. Garage. Local Improvement tax fully paid. Owner, in the Government employ, has been moved to another city and to make quick sale has instructed us to sell at the extremely low price of $3,700, on easy terms.

ROBERT GRUBB & SON
Mehon Block (over Ide Store)
1118 Government Street

A FINAL opportunity to obtain a cosy four-room bungalow, on good garden lot, at sacrifice. Has two bright bedrooms, parlor, nicely panelled and best electrical fixtures, bright kitchen with built-in buffet, etc.; built-in features in pantry; three-piece bathroom, all new fixtures. Never occupied. All for $3,750. Easy terms can be arranged.

DUNFORD'S LIMITED
203 Pemberton Bldg.

A NEAT and fully modern 4-roomed bungalow, near Jubilee Hospital, on large lot with small and large fruits and splendid vegetable garden. Taxes $18 per annum. Price $2,000; $500 cash and balance arranged.

IMPERIAL CANADIAN TRUST COMPANY
615 View Street Phone 1030

FINE BUNGALOW, $300 CASH, BALANCE $18
BEAUTIFUL 5-room semi-bungalow, interior craftsman, finest woodwork, smooth as velvet. 1¼ mile circle, Gordon Head, elevation 100 ft. above sea level. Just off car. Downstairs. Entrance hall, 4 bright large rooms, open fireplace, beautiful 5-piece bathroom. Upstairs 2 large bedrooms. Inside entrance to high cement basement, trays. It's a mortgage sale. Price $2,100. 10 years to pay. $300 cash.

NORTH HAMPSHIRE ROAD—6-room semi-bungalow, all stucco, large 4-side full-width veranda; high, full basement, furnace; big sunny lot, shade trees, lawn; garage. $0,850, terms.

BRAND NEW—$500 cash; $5,000 buys Oak Bay bungalow, never occupied; just off Oak Bay Avenue, amidst oak grove; close to private school. Artistic 5-room bungalow, mostly No. 1 edge grain flooring, wide, full-width veranda; entrance hall; big living-room, granite fireplace; dining-room with fireplace, panelled; buffet; a lovely kitchen, nice pantry, enamelled 5-piece bathroom, big bedrooms. Woodwork in French grey, tinted walls, full cement basement; big garden lot; winding cement walks. A pretty, sunny home, sacrifice, $38 monthly, including interest.
VICTORIA REALTY CO.
204 Central Bldg. Phone 3058

SOME MORE CROWN REALTY HOME SNAPS

COMFORTABLE, well-built 6-room semi-bungalow, large rooms, open fireplace in dining-room; 3-piece bathroom; full cement basement, barn on cement foundation, chicken houses, 1-3 acre in fruit; low taxes. Close to Cloverdale car. $1,050; $350 cash, balance arranged. Crown Realty.

COSY 5-room modern bungalow, with nice grade furniture and furnishings, complete, almost new, on King's Road; parlor, dining-room, large kitchen and pass pantry; built-in sideboard and effects, bathroom and best plumbing and fittings, piped for furnace; nice basement, on two lots, 100x150; low taxes; $2,000; $400 cash, balance like rent. This is a ready-to-order bargain. Crown Realty & Investment Co.

COWICHAN BAY—$1,000—Modern bungalow, containing 2 sitting-rooms, hall, 3 bedrooms, bathroom and all modern conveniences, kitchen, wide veranda commanding grand view; boathouse, garage; standing in 10 acres. R.M.D. and telephone.
C. WALLICH
Real Estate and Insurance Agent
Cowichan Station E. & N. Ry.

FOR Sale—Modern four-roomed bungalow, two bedrooms with clothes closets, bathroom, living-room with fireplace, kitchen, pantry. Best part of Esquimalt, near stores, cars and drydock. For quick sale, $1,350; $350 cash, balance on mortgage. Phone 5445L.

GORGE BUNGALOW
FULLY modern 5-roomed bungalow in a most desirable location, high, dry, and overlooking, situated on two large lots, nicely fenced, with large and small fruits in abundance. This is a particularly attractive home, suitable for a party fond of gardening and outdoor life. Within a few minutes of bus or car line. Taxes low. Price $4,000, terms, with a reasonable reduction for all cash.

FOR Sale—At a heavy sacrifice and a genuine bargain—Well constructed 6-roomed house with half an acre choice land. This house is completely furnished and also includes fine block, containing of 4 cows, horse and poultry; farming implements, tools, incubator and brooder. City water. Inside 4 mile circle. Immediate possession. Full particulars given on inquiry at the office. No phone information given.

Price only $4,600
H. G. DALBY & CO.
634 View Street Opp. Spencer's

HOUSES FOR SALE 36 (Continued)

P. R. BROWN & SONS
Real Estate, Financial and Fire Insurance Agents
2112 Broad Street Phone 1078

WHY YOU SHOULD BUY A HOME, AND BUY NOW

1. BUYING now on a temporarily depressed market you have a wider selection and and can buy at a greater advantage.
2. YOU start to accumulate an estate for those you leave behind.
3. IT establishes your position in the business and social life.
4. IT puts your life on a settled basis and gives a comforting sense of permanent security.
5. THREE quarters of a women's daily life is spent in taking care of her household duties. More than anything else, every true mother wants a home of her own.
6. YOUR children will always cherish the happy memories of home when they grow up.

We have a wide selection of all kinds of homes in any part of the city, on terms from $500 cash and up, the balance as rent.

FINE, well-built, modern, 6-room semi-bungalow, parlor, dining-room, den, 3 bedrooms, large pantry and fully-equipped bathroom, h. and c. water in basement, wash tubs, large basement, big veranda, ¼ acre (adjoining ¼ acre available); situate on Dunsmuir Ave., a mile from Douglas Street car. This is a big snap at the price, $3,850. Crown Realty Co.

FOR Sale by Owner—Modern house, 5 rooms, good garden; terms. Apply 655 Langford St., city.

FOR Sale—5-roomed modern bungalow, large piece of ground, magnificent view. Location 1630. For permission to inspect telephone 4888R1.

FOR Sale—4-roomed cottage, with verandas all around at Shawnigan Lake, fronting on the water. Boathouse with boat. Garage. House block furnished. Situated on the best part of the lake. All for only $2,000.

Apply LEE & FRASER
1222 Broad Street

NEW DRYDOCK
ESQUIMALT—Near car and DRYDOCK site—NEW MODERN 4-room bungalow; large living-room, panelled, and open fireplace; Dutch kitchen, bathroom and 3 cosy bedrooms, with closets; basement and veranda.
Price REDUCED to $3,800, with $1,000 cash; balance on mortgage.

CARLOW & MOELHOES, LIMITED
355 Union Bank Building

GLANFORD AVE.—New 4-roomed bungalow, ½ acre planted potatoes, small chickens, city water; good barn or garage. Phone 5170L.

LOVELY home of 5 rooms; hall, dining-room, parlor, large kitchen, pass pantry, hot and cold water; full basement, open fireplace in parlor; lot 50x158; low taxes. Owner, compelled to leave for England, will sell at cheap price, $4,000, $1,000 cash, balance arranged. Crown Realty Co.

MODERN 5-room bungalow for sale, in Gorge district and 2 minutes from car. Furnace, cement basement, etc.; lot is cultivated and this is a splendid buy at $2,700. Phone 5482X, evenings.

NICE bungalow with additions that make this a fine family home; bathroom, cement basement, on a good lot all in cultivation; near car line, in Oak Bay. This is offered at the snap price of $2,800. Crown Realty Co.

$250 CASH DOWN, BALANCE RENT
OWN your own little 5-room bungalow—Bonus district. Parlor, living-room, beamed and panelled, dining-room beamed and panelled, pressed brick open fireplace, built-in china cabinets and bookcases; 2 bedrooms, bathroom and toilet; cement basement, piped for furnace. Situated on Tennyson Avenue. Price $3,850. British American Bond Corpn., Ltd., 728 Fort St. B. A. Bond Bldg.

PANDORA Street snap—Five-room cottage, modern conveniences, lot 60 x 120. Price $1,500. J. Greenwood, 1255 Government St.

SNAP in a Fine Home—6-room, perfect, 3-well-built home, on Dallas Road; lovely view of Straits; 18 x 30 panelled drawing-room, kitchen, dining-room, pantry on ground floor, 3 nice bedrooms. The house stands high, on large lot, 60x145; stone fence and steps, with ornamental iron gates and auto approach. Worth twice the price asked, $6,500, on terms. Crown Realty & Investment Co.

SUBURBAN HOME
THE best buy in the market today, close to Victoria, in fine high location—Seven-roomed residence in 5¼ acres of land, consisting full basement, 40 ft. by 70 ft., hot air furnace, vacuum tank for water system.
Large living-room, panelled and open fireplace; dining-room, French windows to veranda; pass pantry, built-in cupboards, etc., kitchen, large linen closet, bathroom, separate toilet, four bedrooms and dressing room, conservatory.
This property is located in a beautiful situation and commands extensive views, about ¾ acre rock, balance AI fruit soil; there is also a small domestic orchard.
PRICE $5,000, ON TERMS
ROBERT S. DAY & SON, LTD.
620 Fort Street Victoria, B.C.

WE can sell your home if it is offered at a reasonable price. Crown Realty Co.

BIG SACRIFICE
$3,000 MODERN DWELLING, for quick sale, $5,000.
McPHERSON & FULLERTON BROS.
Phone 1550 520 Central Bldg.

GRANT & LINEHAM, LTD.
(Established 1885)

TWO DELIGHTFUL HOMES AT GIFT PRICES

$2750—CHARMING BUNGALOW, front and back porches glassed-in for sun rooms; living-room with open fire; combined kitchen and dining-room; two fine bedrooms; modern bathroom, basement; delightful garden. This is a most attractive home.

$4500—MODERN SEMI-BUNGALOW; hall panelled; living-room panelled, beams and bookcases; dining-room panelled and buffet; den with glass cupboards; modern kitchen and pantry; 4 bedrooms; modern bathroom; glassed-in sleeping porch; cement basement with furnace, laundry trays and toilet; fine garden with garage. On high ground in good district. This is a wonderful bargain.

1409 Douglas Street Phone 664

EX-SOLDIERS, ATTENTION!
$2800—1-R. BUNGALOW, on Quadra St., near school. On easy terms. Reduced from $3,000. Owner gone south. Anyone other than service man must pay cash. Soldier will also get $150 reduction after period of occupancy. Interest and taxes low. Why build?
WENDELL B. SHAW
302 Pemberton Blk.

HOUSES FOR SALE 36 (Continued)

We place all classes of insurance, excepting life

OAK BAY HOME
VERY EASY TERMS
THIS lovely place is situated on Monterey Avenue and on a corner lot, 100x150, nicely laid out in lawn, shrubbery and trees. The house is of 8 rooms and thoroughly modern; reception hall, living-room with fireplace, dining-room with built-in features, den with open fireplace, toilet upstairs and in basement; servant's room; wash tubs, garage with concrete floor. Offered at the remarkable bargain price of $5,000. $800 cash will handle this.

ANOTHER
OAK BAY HOME
ON Oliver Street, 590 feet to a depth of 150 feet, nicely treed with oaks. Dwelling is one of nine rooms. This lot could very easily be subdivided. Price, on terms, only $7,500.

NEAR OAK BAY JUNCTION
7-ROOM 1½ story modern dwelling with large reception hall, very nicely panelled; dining-room with archway to living-room, large open fireplaces; kitchen is well arranged. 4 bedrooms upstairs and each has a fireplace. Quite a nice conservatory. Lot is 100x190, with lovely oaks. Concrete basement and furnace. Gas is laid on. Price $7,000. Good terms.

B.C. LAND & INVESTMENT AGY., LTD.
922 Government St. Phone 135

OAK BAY, WITH TWO LOTS
5-ROOM VERY ATTRACTIVE BUNGALOW, hardwood floors, large living-room with open fireplaces, sliding doors to dining-room, sleeping porch, etc.; full cement basement, garage, very pretty garden with fruit trees, etc. Reduced price, $4,500.

NORTH QUADRA
BRAND NEW 5-ROOM BUNGALOW, with all built-in features, granite fireplace in living-room, full cement basement, lot 108x150. Price $5,000.

EX-SERVICE MAN'S SPECIAL—5-room new bungalow, in a fine, high position, nice garden, terms over 15 years and $500 rebate for first payment. Price $3,840

K. V. WINCH & CO., LTD.
Winch Building 840 Fort Street

$2100—CLOSE-IN Snap, on the half-mile circle, near Fairfield—Fine nice home, bath and toilet, fireplace, a genuine bargain. Mutual Realty, 416 Hayward Bldg. Phone 5059.

$3425—BE SURE AND SEE THIS SNAP—An eight-room home inside the 1½ mile circle, having cement basement, Round Oak furnace, tubs and extra toilet; on the first floor reception hall, living-room and dining-room en suite, with fireplace, heavy oak mantel, panelled walls and electric fixtures, dan; large pantry, having one-piece sink, also many cupboards, bins, etc., bright kitchen, and upstairs four cheerful bedrooms and bathroom, large sun porch, lot 50x150, with plenty of vegetable in garden ready for use. An extra cheap home for someone, but you must act quick. Terms only $675 cash, balance $25 per month.

$3000—ONLY 9 blocks to the City Hall and in a first-class neighborhood—5-room bungalow, newly painted and with modern features, including furnace and fireplace. Terms $500 cash, balance $25 per month.

$5800—REDUCED from $7000—A Fairfield bargain, facing south, 15 minutes' walk from the city and in prime location. Attractive rooms, with two bedrooms and bathroom on the first floor, enclosed sleeping porch, closets to each bedroom, two fireplaces, cement basement and furnace. Two bedrooms and bathroom just redecorated with 5 coats of enamel and varnish in the kitchen. A written description cannot do this property justice, and we ask you for your personal inspection. Terms arranged.

STRICKLAND, SWAIN & PATRICK
707 Fort St. Phone 5497 and 2400

CROWN REALTY HOME SNAPS
We have everything you want in a home at your own price.

$550—5-ROOM place, on a big lot, near Cloverdale car. Low taxes.

$600—5 ROOMS and lot, near Foul Bay beach and Hessian Bay.

$700—4-ROOM, comfortable home, electric light, water; lot 60 x 150, Cadillac Avenue.

$900

ACREAGE FOR SALE 43
(Continued)

BRETT & KER, LTD.

622 Fort Street Phone 132

Real Estate, Financial and Insurance Agents

10 ACRES—Soil light in dark chocolate, with a gentle undulation, all cleared and in grain; located in good fruit and dairy district, and served by light, phone and rural delivery. Price $327.50 per acre.

9 ACRES—Free from rock or boulders; living stream forms one boundary; nicely timbered. Price $125 per acre.

10¾ ACRES, with marine view and within 50 yards of excellent beach; good fishing and boating; mostly under cultivation; Summer home and garage; pleasant surroundings. Price $3,300.

PROPERTY FOR SALE 44

GOOD CHEAP LOTS

Gorge waterfront	$450
Gorge View Park	$225
Victoria Avenue, Oak Bay	$520
Craigdarroch, 2 lots	$1,000 each
Linden Avenue, 2 lots	$550 each

BAGSHAWE & CO., Sayward Bldg.

BY Owner—Very desirable business lot at Junction Oak Bay Avenue and Fort St. Cheap. Box 2407, Colonist.

WATERFRONT LOTS

BEAUTIFUL Gorge lot, 160x80, on waterfront. A lovely building site, $1,000, on terms.

CORDOVA BAY waterfront lot, 330x40; runs from road to water; $650.

CORDOVA BAY waterfront lot, $300.

LARGE waterfront lot at Deep Bay, from road to waterfront, 133x20; splendid view of Saanich Inlet and Island; price for immediate acceptance $720.

CROWN REALTY & INVESTMENT CO.

BEACH DRIVE BUILDING LOTS

LOT 55x200, fronting on drive, with unobstructed view over sea.
Price $750

3 CHOICE building lots (all adjoining), not far from Oak Bay Hotel; excellent outlook; oak trees.
Price, the three $3,000

EXCELLENT building lot, right on Beach Drive, facing sea, close to Oak Bay Hotel; frontage of 80 feet.
Price $1,300

LEVEL lot, no rock, Beach Drive frontage, excellent building site; light taxes; good houses all round it; size 50x140.
Price $500

FINE level lot, close to good beach, school and street car; size 75x120; good soil, no rock.
Price $350

A. W. JONES, LIMITED
1002 Broad Street Phone 128

WANTED, for client, good 2 or 3-roomed bungalow, 1 to 5 acres.

CHOICE BUILDING LOTS

Blackwood Street, near Finlayson	$175
Stevenson Street, near Finlayson	$175
⅓-Acre lot, overlooking Gorge Water, all in garden. A snap	$1,200
Michigan Street, James Bay	$500
Walter Street, Gorge district	$175
Rose Street, Hollywood district	$500

CITY BROKERAGE A. T. ADBEY, Mgr.
806 Union Bank Bldg. Phone 315

MONEY TO LOAN 52

AGREEMENTS, mortgages, liens, etc., cashed. A. D. Ford, 307 Pemberton Building. Phone 1366.

MONEY TO LOAN

IN sums ranging from $300 to $20,000, on improved farm and city property. Apply F. R. Brown & Sons, 1112 Broad Street.

MONEY to loan on first mortgage covering improved property; also money to discount mortgages and agreements for sale. Dunlop & Foot, Barristers and Attorneys, 412-13 Sayward Bldg., Victoria.

$1000 TO $1,200 first mortgage at 8 per cent on improved property. Wiles & Co., Ltd., 109 Pemberton Bldg.

WANTED TO BORROW 53

WANTED to borrow—$1,000, 8 per cent, first mortgage, first-class security; must be private party. Box 2319, Colonist.

PERSONAL 56

FOR adoption—Girl, 12 years old. Phone 3051R.

AGENTS WANTED 59

AGENTS required to sell an accessory that every automobile owner can be carried in pocket; 110 to $20 per day profit easily made; a remedy and preventative for most motor ills. Murphy & Co., Box 1164, Saskatoon, Sask.

TIMBER BROKERS 60

CORDWOOD Proposition—Stumpage, 70 acres, Albert Head. Apply 304 Oswego, Victoria. Phone 4142R.

LARGE and small tracts of timber, accessible to rail and water, for sale. Wiles & Co., 109 Pemberton Bldg.

TRACTS of one to six million feet of I. Crews granted timber for sale; also tips, mine props, etc., on East Coast of Vancouver Island, on railway, close to tidewater. Franco-Canadian Company, Ltd., 110 Belmont House, Victoria, B.C.

TIMBER WANTED

WANTED—Green spruce for export, 100-cord lots, deep-water delivery. Address F. W. Darnell, 1131 Broadway N., Seattle, Wash.

BOARD OF SCHOOL TRUSTEES OF SAANICH

Tenders will be received by the undersigned up to 5 p.m. on Monday, July 10th, for painting work—labor only—at the undermentioned schools:

Cadboro Bay
Cedar Hill
Cloverdale
Craigflower
Gordon Head
Keating
Mackenzie Ave.
North Dairy
Prospect Lake
Royal Oak
Seaflchton
South Saanich (Manual Training).
Strawberry Vale
Tillicum
Tolmie
West Saanich

The work must be completed not later than August 31st, 1922.

Specifications may be obtained from the undersigned.

The lowest or any tender not necessarily accepted.

H. S. COWPER,
Secretary.

Municipal Hall,
Royal Oak P.O., B.C.

NOTICE

NOTICE is hereby given that all persons having claims against Sarah Kermode, late of Victoria, B.C., are required to send same to the undersigned, solicitors for the executors of the said deceased. And take notice that after the 3rd day of August, 1922, the executors will proceed to distribute the assets of said deceased among the persons entitled thereto, having regard only to such claims of which they have had notice.

Dated July 3rd, 1922.

TAYLOR & BRETHOUR,
110 Belmont House, Victoria, B.C.

The Returned Professional and Business Mens' Association, of Victoria, B.C.

Respectfully solicit the patronage of local residents in the lines of business hereunder mentioned.

ARCHITECTS
F. L. JAMES, 324 Sayward Building. Phone 6912.
RALPH BERRILL, A.R.I.B.A., 1 Brown Block. Phone 2342.

AUTOMOBILE REPAIRS
THE MECHANICAL MOTOR WORKS, 1334 Oak Bay Avenue. Phone 5964.

AWNING MAKER
GEO. RIGBY, 625 Flagard Street. Phone 4483.

AUTO PAINTER
VETERANS' AUTO PAINTING WORKS, Pandora and Blanshard. Phone 1618.

BUILDERS' SUPPLIES
JOHNSON BROS., 2744 Avebury Street. Phone 4726.

BUTCHER
S. G. F. MEADES, Thobura Grocery Block, Esquimalt Road.

CANDIES
E. J. LAWRENCE, Handy Candy Store, 1013 Blanshard Street, 1 minute from Royal Victoria Theatre. Phone 2411L.

CARPENTER AND BUILDER
EVANS & GREEN, 1270 Dallas Road. Phone 4423X.

CLOTHIERS
FYVIE BROTHERS, 109 Government Street. Phone 1855.
A. H. C. JONES, with J. F. Sprinkling, corner View and Broad. Phone 4166.

CONCRETE SPECIALISTS AND CONCRETE PRODUCTS
HENSON & CO., 403 Gorge Road. Phones 3541 and 713X.

DENTIST
H. CLARKE, 413 Central Building. Phone 1536.

ELECTRICIANS
FOX & MAINWARING, Pemberton Building. Phone 6014.

FINANCIAL AGENT
H. E. HUNNINGS, 219 Central Building. Phone 4424.

HOTEL KEEPERS
NICHOLSON & WILLIS, books Harbor Hotel.

INSURANCE
W. J. BRICK, 807 B.C. Permanent Loan Building. Phone 1670.

LAWYERS
Names of five Legal Firms may be obtained from the President. Phone 2372.

LAND SURVEYOR
F. H. ALLWOOD, B.C.L.S., 425 Sayward Building. Phone 4240.

ORCHESTRA AND BAND
A. RUMSBY, 5th Regiment Band, 321 Niagara Street.

PAINTING AND DECORATING
T. H. RENDELL, 1320 Bay Street. Phone 4512T.

PLUMBERS
VETERANS' PLUMBING COMPANY, Fort and Langley. Phone 6311.
R. J. COSTELLO, Lake Hill P.O. Phone 5270X.

REAL ESTATE AND INSURANCE
W. S. BROWN, 711 B.C. Permanent Loan Building. Phone 2213L.
J. H. GILLESPIE, 141 Fort Street. Phone 2049.
T. B. MONK & CO., 204 B.C. Permanent Loan Building. Phone 2731.
G. G. MORRIS, 1005 Broad Street. Phones 3300 and 4561.
WENDELL B. SHAW, 302 Pemberton Building. Phone 2572.

TRANSFER AND TRUCKING
GENERAL SERVICE TRANSPORT, LTD., 4107 Langley. Phone 52.
JOHNSON BROS., 2744 Avebury Street. Phone 4726.

TOBACCONIST
J. DIROM, Horse Shoe Cigar Stand, 1322 Government Street. Phone 7113.

TENDERS

For the purpose of closing an estate, tenders are hereby requested by the undersigned, and will be received up to the 21st day of July, 1922, for the purchase of three pieces or parcels of land known and described as Lots 13 and 17, in Subdivision of part of Section 10, Range 1 and 2 West, in the District of South Saanich, British Columbia, Map No. 1183.

The property contains approximately 3.74 acres, is fully cleared, and fronts on Clark Road, near Sluggett Station, Municipality of Saanich.

Lowest or any tender not necessarily accepted.

Further particulars on application to

TAIT & MARCHANT,
Solicitors for the Administrator,
Sixth Floor, B.C. Permanent Loan Building, Victoria, B.C.

MAYNARD & SONS
AUCTIONEERS

Instructed by the owner we will sell at our salesrooms,

727-733 Pandora Avenue
TODAY, 1:30 P.M.

Extra well-kept Fumed and Golden Oak

Household Furniture and Furnishings

Including: Nice-toned English Cottage Piano and Stool, Golden Oak Sectional Bookcase of 3 Sections, Golden Oak Leather-Seated Rocker, very good Couches, pretty 3-piece Birch Parlor Suite, Mah. Arm Rocker and Chairs to match, Mah. Book Shelves with Mirror Top, very good Mah. Pedestal Centre Table, large Oak Upholstered Chairs, Mission Oak Library Table, very pretty Small Mah. Swing Mirror, Oak Secretaire, two very fine Brass Electric Reading Lamps, Grass Chairs, Carved Jard. Stands, Oak Morris Chairs, very good Carpet Squares, extra fine All-Brass Bedstead with Springs and Felt Mattress, very fine White Enamel Dresser, beautiful Mahogany Wardrobe with Bevel Plate Mirror Door, good Dressers and Stands, Iron Bedsteads with Springs and Mattresses, in Single, Three-quarter and Full Size; Toilet Ware, Blankets, Box Couches, Wardrobes, almost new Fumed Oak Dining-room Suite of Rd. Ex. Table, 6 Chairs and Buffet, Mission Oak Ex. Table and set of 6 Fumed Oak Chairs, Sideboard, 3 Square Oak Tables, very nice lot of Cut Glass, Silver and Plated Ware, Brass Jard., Electric Toasters and Heaters, Dishes and Glassware, Pictures, Linoleum, Kitchen Tables and Chairs, several good Ranges, 2 good Oil Stoves, Paper Hangers' Outfit complete, Gas Ranges, 2 Washing Machines, Gent's Free Wheel Bicycle, Block and Tackle, Trunk, Garden Tools, Hose, Mowers, etc., lot of Kitchen Utensils, very good Cleveland Motorbike with kick starter and in good running order and with almost new tires. Now on view.

Also at 11 o'Clock

In our stockyard: Very good lot of Buff Orpington Pullets, lot of Cockerels, Hens, Rabbits, and a fine lot of Homer Pigeons, etc.; a 2-year-old Standard Bred Driving Pony, etc.

MAYNARD & SONS
Auctioneers Phone 837

City Market Auction

The late Arthur Hemingway.

Friday, 7th, at 2 P.M.

Livestock

Fresh Jersey Cow, 3 years old, T. B. T.; 2 Milk Cows, 1 Beef Cow, 200 Young Chickens, 100 Laying Hens, Ducks and Rabbits.

J. H. BRAITHWAITE
Phone 2481 Auctioneer
646 Fisgard Street

V. 202.

Municipal Market Auction

Saturday, 11 A.M.

Ford Touring Car

Privately owned, guaranteed in good running order; Chickens, Rabbits, etc. Grey Gelding and Express Wagon.

Entries taken up to hour of selling.

McCLOY & CO.
Auctioneers Phone 1431

STOCK PRICES TAKE UPWARD TENDENCY

Easier Rates for Money and Improved Prospects in Railway Situation Have Effect

NEW YORK, July 6.—Prices in today's stock market tended higher except for Mexican oils, which again were affected by reports of adverse conditions in the large producing fields.

Relaxed money rates and the more conciliatory attitude attributed to labor leaders in the railroad strike revived speculative interest, especially in transportations, which were stronger and more active than at any time in many weeks.

United States Steel rose 2½ points up with American and Baldwin Locomotive, Studebaker and the popular coppers.

Mexican Petroleum rallied briskly from its extreme depression, but registered a net loss of 1¼ points, while Pan-American Petroleum "A" finished at a gain of 1⅝ points. Domestic oils were mainly better, with Standard Oil of New Jersey as the foremost feature, at a gain of 5¼. Miscellaneous stocks and several of the utilities also figured in the day's movement at gains of 1 to 2 points.

Sales amounted to 850,000 shares.

Although call loans rose to 5 per cent in the market's later period, practically all the day's funds were placed at the opening rate of 4½ per cent, while 30 and 60-day loans were freely offered at 4 per cent.

The ona disquieting development was the further collapse of international exchanges. Sterling reacted only slightly, but the German mark fell to the lowest quotation in its history here at .021⅝. French, Italian and Belgian bills added to the previous day's reverses by 20 to 30 points. Austrian and Polish remittances again yielded, and the Greek rate was unsettled.

A sweeping demand for Liberty issues, which resulted in many new records for the year, was the outstanding feature of today's active bond market, buying evidently proceeding from substantial investment sources. Foreign bonds did not share in the buoyant tone of Liberties, that division making moderate recoveries, probably as a result of the increased weakness of international currencies, especially French, Italian and Belgian rates.

(Furnished by Burdick Brothers, Limited)
All Fractions in Eighths

Stock—	High.	Low.	Close.
Allis-Chalmers	48-3	43-2	48-0
Am. Beet Sugar	47	46	47
Am. Can. Co., com.	48-2	48-2	48-1
Am. Car Fdy	135	142-4	165
Am. In. Corp	42-4	42	48-4
Am. Locomotive	113-7	111	113-7
Am. Smelt & Ref.	50-6	49-2	50-6
Am. Sugar Rfg.	80-4	79-7	80
Am. T. and Tel.	130-2	130-2	130-2
Am. Wool, com.	30	30	30
Anaconda Mining	52-7	51-7	52-7
Atchison	101-4	100	101-4
Atlantic Gulf	38-3	37-1	38-3
Baldwin Loco.	113-3	113-4	113
Baltimore & Ohio	21-3	46-2	21-2
Bethlehem Steel	73	73	74
Canadian Pacific	143	139	142-4
Central Leather	27-8	27-2	27-2
Crucible Steel	73-3	74-2	73
Chesapeake & Ohio	56-6	53	55
Chic., Mil. & St. P.	27-3	34-4	27-3
Chic., R. I. & Pac.	44-3	43	44-5
Cons. Gas	130-0	113-4	130-2
Chino Copper	23-3	22	22-3
Cal. Petroleum	22-4	63	22-1
Chile Copper	22-2	21-6	22-3
Corn Products	104-1	103-2	104-1
Erie	16-4	13	13-4
Gen. Motors	13	14-5	14-7
Gt. Nor. Ore	33-4	33-3	34-4
Gt. Northern, pfd.	81	77-3	81
Inspiration Cop.	40-4	40	40-4
Int'l Nickel	46-4	13-2	14-3
Int'l Mer. Marine	13-4	16	13-4
Int'l Mer. Marine, pfd.	74	73-4	74
Kennecott Copper	35-4	34-5	35-4
Kan. City Southern	26	26	22
Lehigh Valley	63-2	64	62-3
Lack. Steel	74	74	74
Midvale Steel	24-2	24	24-2
Mex. Petroleum	182	181-4	184-4
Missouri Pacific	21-1	21	21-4
National Lead	56-7	53	56-4
N. Y., N. H. & Hart.	21-6	20	21-3
New York Central	67-2	64-7	67-2
Northern Pacific	76-7	73	76-4
Nevada Cons. Copper	17-1	13-5	17-1
Pennsylvania R. R.	43-2	42-2	42-6
People's Gas	53	53	53
Reading	76-2	74	75-2
Ray Cons. Mining	18-1	16	18-1
Republic Steel	72-3	71-2	72
Sin. Oil	32-6	32	32-2
Southern Pacific	81	80-4	81
Southern Ry., com.	24-6	23-6	24-2
Studebaker Corpn.	130-4	128-1	129
Sloss Sheffield	42-1	45	45-1
The Texas Company	47-4	47	47
Tob. Prod.	73-2	72-1	73-2
Union Pacific	144	136-7	144
Utah Copper	64-2	63-5	64
U. S. Ind. Alcohol	53-4	53-2	54-4
U. S. Rubber	63-4	62-7	63-4
U. S. Steel, com.	89-7	93-4	96-7
Virginia Chem.	23	22	22
Wabash R. R. "A"	31-4	30-4	31-4
Willys-Overland	4-4	4-3	4-4
Westinghouse Elec.	39-3	38-6	39-3
Standard Oil, Indiana	413-1	409	413
Cosden	48	45-7	46
General Asphalt	46-4	46	46-4
Kelly Springfield	47-4	42-4	47-7
Coca Cola	74	73	74
Columbia Graphophone	4-3	4-4	4-3
Chic. & Northwest Ry.	72-4	72	74-4
United Fruit	141	141	141
Famous Play. Las. Cor.	62-3	81-3	82
Key. Tire & Rub. Co.	13-4	13-4	13-4
Nat. Enamel	34-4	34	34-4
Nevada Consolidated	16-1	16-2	17-1
Martin Parry Corp.	26-7	26-4	33-7
Pere Marquette	22-4	21-6	22-4
Union Oil	31-3	30-6	31-3
Transcontinental Oil	18-3	18-0	18-3
Invincible Oil	14-3	14-5	14-6
White Motors	48-2	48	48-2
Pacific Oil	58	57-3	58
Pan-American	72-3	70-6	72
Hupch Car	40-2	40-4	40-3
Chandler Motors	70	69-4	70
Houston Oil	77	77	77
Cuban Cane Sugar	18	15-4	18
Mex. Seaboard	33-3	33-4	33-4
Retail Stores	67-2	58	67-2
Shell Transport	41-1	41	41-1
Norfolk	110	110	110
Royal Dutch	54-2	53-2	54-3
Texas Pacific Ry.	26-4	27-3	28-4
Vanadium	42-7	44-2	45-4
Middlestetes Oil	12-7	12-6	12-7
Texas Gulf Sulphur	48-3	46-3	48-3
Montgomery Ward	23-7	22-3	23-2
Pure Oil	31	30-5	30-7
Gulf States Steel	51-3	50	51

MONTREAL STOCKS
(Furnished by Burdick Brothers, Limited)
All Fractions in Eighths

	Close.
Brazilian Trac.	46-2
Can. Cement, com.	37-4
Abitibi	84
Dominion Glass	68
Lyall	43
Can. S. S., com.	13-2
Can. S. S., pfd.	51
Atlantic Sugar	25
Canadian Converters	40-4
Can. Gen. Elec.	83-2
National Breweries	53-2
Cons. M. & S.	23-1
Detroit United	83
Dom. Bridge	73
Ontario Steel	32
Dom. Textile	120
L. of Woods Mfg.	112
Laurentide Co.	85
Penmans, Ltd.	82
Quebec Ry.	22-6
Riordon Paper	104
Shawinigan	108-4
Spanish Riv. Pulp	27-4
Spanish Riv. Pulp, pfd.	95
Steel of Can.	73
Wayagamac Pulp	50

VICTORIA STOCK EXCHANGE
(By F. W. Stevenson, 103 Pemberton Bldg.)

	Bid	Askd
Athabasca Oils		.10
Bowena Copper	.04	.06
Boundary Bay Oil	00⅝	.01
B.C. Perm. Loan	60.00	..
B.C. Fishing Co.	35.00	..
B.C. Silver	.10	..
B.C. Refining Co.		.40
Canada Copper	.20	..
Can. Nat. Fire	47.00	..
Cons. M. & S.	22.00	23.00
Cork Province	..	.12½
Crow's Nest Coal		50.00
Douglas Channel	.01	.04½
Empire Oil	.01½	.01½
Empire Investment Co.		.75
Granby	26.00	..
Great West Perm.	32.00	..
Int'l Coal	.18	.21½
Howe Sound	2.50	2.75
McMillivray	.42	..
Nugget	.05	..
Pitt Meadows		.04
Pacific Coast Fire	4.00	..
Rambler-Cariboo	.05	..
Silversmith	.20	..
Silver Crest		.04½
Spartan Oil	.00⅝	.01½
Snowstorm	.01	..
Standard Lead	.13	..
Sunloch Mines		.25
Surf Inlet	.20	.21
Stewart M.	.21	..
Steward Land		10.00
Trelan Oil	.03	0.5⅝
Valdez Island Copper		2.20
Whalen com.		11.00
Whalen pfd.	20.00	..
Wonderphone		.25

WINNIPEG GRAIN MARKET

WINNIPEG, July 3.—Favorable weather reports from both Canadian and United States crop areas resulted in a somewhat easier wheat market here today.

Trade was not large, and there did not appear to be any pressure on either side of the market. July and October closed 1⅝c lower and December 2¼c down.

Coarse grains were very quiet and steady throughout the session. There was a good demand for Nos. 1 and 2 Northern in the cash market.

Offerings were light, and premiums ranged a half cent higher to a quarter for the contract grades.

Inspections totalled 232 cars, of which 103 were wheat.

Wheat—	Open.	High.	Low.	Close.
July	130⅝	130⅝	129⅝	129⅝
Oct.	121⅞	121⅞	119⅝	119⅝
Dec.	117	117⅝	115⅝a	115⅝a
Oats—				
July	53⅛	53⅛	53⅛a	53
Oct.	47⅝	47⅝	47⅝	47⅝
Dec.	43⅝	43⅝b	43⅝	43⅝b
Barley—				
July	32⅛	32⅛b	32⅛	32⅛b
Oct.	61⅛	61⅛b	61⅛	61⅛b
Flax—				
July	233	237⅝	235	236
Oct.	215⅛	217⅛b	214⅛	214⅛
Dec.	215⅝	..	..	212⅝
Rye—				
July	88	88⅝	87⅝	87⅝
Oct.	83	83	82	82⅝

Cash prices: Wheat—1 hard, 133; 1 nor., 131⅝; 2 nor., 129⅝; 3 nor., 125⅝; No. 4, 119⅝; No. 5, 104⅝; No. 6, 82⅝; feed, 82⅝; track, 131⅝.

Oats—2 cw., 53; 3 cw., 50⅝; extra 1 feed, 50; 1 feed, 47⅝; rejected, 44; track, 53.

Barley—3 cw., 62⅝; 4 cw., 54⅝; rejected, 51; feed, 49⅝; track, 62⅝.

Flax—1 nwc., 236⅝; 2 cw., 231⅝; 3 cw. and rejected, 213⅝; track, 237⅝.

Rye—2 cw., 83⅝.

WEEKLY BANK CLEARINGS

WINNIPEG, July 3.—The following are the bank clearings for the principal cities of the Dominion of Canada for the week ending today, as compared with the corresponding week a year ago:

	1922	1921
Toronto	$162,938,182	$106,036,334
Montreal	67,780,368	117,872,326
Winnipeg	29,642,511	28,238,801
Vancouver	14,152,174	14,271,731
Halifax	3,928,213	3,826,331
St. John	2,014,005	2,202,735
Moncton	1,308,703	..
Ottawa	7,810,831	8,485,283
Kingston	1,027,445	1,024,402
Hamilton	6,236,737	6,028,037
London	3,452,771	3,473,322
Windsor	2,632,177	2,314,112
Brantford	1,338,414	1,364,288
Kitchener	1,147,281	1,042,036
Regina	3,718,057	4,191,293
Moose Jaw	1,423,011	..
Saskatoon	1,222,313	1,591,547
Calgary	3,244,608	3,455,644
Edmonton	4,165,507	4,459,781
Victoria	2,512,126	2,495,214
Sherbrooke	834,727	1,028,440
Peterboro	828,303	1,066,025
Ft. William	741,863	837,534
Brandon	634,625	..
Prince Albert	406,271	..
Lethbridge	322,029	447,686
Medicine Hat	366,741	323,244
New Westminster	382,346	347,492

MONEY AND EXCHANGE

LONDON, July 3.—Bar silver, 35⅝d per ounce. Money 1¾ per cent. Discount rates: Short bills, 2 to 2⅛ per cent; three months bills, 2⅝ per cent.

NEW YORK, July 6.—Sterling exchange heavy at 3.42 for 60-day bills and 3.44 for demand.

Bar silver, foreign, 71.
Canadian dollars, 3.31-32.
France, demand, 8.02.
Lira, demand, 4.43.
Belgium—Demand, 7.46⅝; cables, 7.47.
Germany—Demand, 21⅝; cables, 21⅝.
Holland—Demand, 38.55; cables, 38.70.
Norway—Demand, 14.78.
Sweden—Demand, 23.25.
Denmark—Demand, 21.10.
Switzerland—Demand, 13.05.
Spain—Demand, 18.62.
Greece—Demand, 3.84.
Poland—Demand, 02⅝.
Czecho-Slovakia—Demand, 1.92.
Argentina—Demand, 36.12.
Brazil—Demand, 12.70.

BANK OF ENGLAND

LONDON, July 3.—The weekly statement of the Bank of England shows the following changes, in pounds sterling:

Total reserve decreased 1,833,000.
Circulation increased 1,473,000.
Bullion decreased 437,731.
Other securities increased 24,000.
Other deposits increased 13,300,000.
Public deposits decreased 1,377,000.
Government securities increased 13,737,000.

The proportion of the Bank's reserve to liabilities this week is 15.06 per cent; last week it was 13.32 per cent. Rate of discount, 3½ per cent.

CHICAGO MARKET

Wheat—	Open.	High.	Low.	Close.
July	118-4	118-1	113-2	114-4
Sept.	114	116	113-2	115-6
Dec.	113-4	116-5	116-4	117-1
Corn—				
July	42-2	42-5	42-4	42-5
Sept.	47-7	47-7	46-4	47-2
Dec.	46-7	46-7	46-3	46-4
Oats—				
July	26-5	26-4	26-1	26-2
Sept.	28-7	26-7	26-5	26-5
Dec.	31-3	31-6	31-3	31-3

NEW YORK COTTON

(Furnished by Burdick Brothers, Limited)

	Open.	High.	Low.	Close.
July	22.40	22.76	22.36	22.76
Oct.	22.70	22.72	22.50	22.70
Dec.	23.42	23.48	23.40	23.40
Jan.	22.16	22.16	22.08	22.10

METAL MARKETS

NEW YORK, July 5.—Copper steady; electrolytic, spot and futures, 13⅝ to 14. Tin, spot and nearby, $31.37; futures, $31.30. Iron steady and unchanged. Lead steady, spot $5.72. Zinc firm; spot and nearby, $5.50. Antimony, spot $5 to $5.25.

At London—Standard copper, spot 182 10s, futures £62 17s 6d. Electrolytic, spot £70, futures £71 10s. Tin, spot £184; futures £184 15s. Lead, spot £24 15s; futures £23 7s 6d. Zinc, spot £27; futures £27 12s.

MONTREAL PRODUCE

MONTREAL, July 3.—Produce prices unchanged.

Cheese—Finest Easterns, 14c to 18½c.
Butter—Choicest creamery, 33c to 39c.
Eggs—Selected, 32c.

YESTERDAY'S EXCHANGE
(Furnished by Burdick Brothers, Limited)

New York sterling, 442.
Canadian sterling, 450.
New York funds, 1 per cent.
New York silver, foreign, 35⅝d.

NEW YORK SUGAR
(Furnished by Burdick Brothers, Limited)

Raw Sugar— Close.
Sept., per lb. 3.41c
Dec., per lb. 3.47c

Whipping Prescribed

BELFAST, July 5.—For the first time on record in Ireland, it is stated, punishment by whipping was ordered today in a political case. Patrick Boyle, captured near Ballycastle barracks on May 20 with 12 bombs in his possession, was sentenced to three years' penal servitude and fifteen lashes.

Depreciated Currency Law

OTTAWA, July 5.—The depreciated currency law as it affects the import of goods into Canada will apply to goods from Germany, Austria, Hungary, Jugo-Slavia and Russia, according to instructions to collectors of customs which have been issued by the department here.

HAMILTON, Ont., July 6.—The local union of machinists went on record at a meeting last night as strongly favoring the high salaries received by international officers being substantially reduced. It is proposed to decrease the salaries of the twelve vice-presidents from $5,000 to $3,600 a year.

The Victoria Bedding Specialist

G. H. PLEDGER
1600 Douglas Street

HOME OF RESTHAVEN MATTRESS

Never before in the history of Victoria have the people had such an opportunity of purchasing mattresses of such a high standard in quality as the Resthaven Mattress.

This Mattress is made of pure white felt and is guaranteed to give full satisfaction. It is a the heavier in weight than any other make of mattress on the market. Think of the name, Resthaven. Then phone

Store, 1978 Res., 4215

G. H. PLEDGER
Is the Registered Owner of the Resthaven Beds, Springs and Mattresses

FURNITURE SNAPS

Choice Mah. Parlor Suite	$29.00
Chesterfield and Cosy Arm Chair	$40.00
Large Oak Bureau	$10.00
Round Mah. Table, a beauty	$20.00
Secretaire in walnut finish	$12.50
Dresser, clear bevel mirror	$13.50
Dandy pair Fumed Oak Rockers	$18.50
Large Oak Office Table	$18.00

Special Bargain
Mah. Mason & Risch Piano ... $260.00

British Furniture Mart
781 Fort Street Phone 3665
See Us First and Last

John Bartholomew & Sons
Antique and General Furniture Dealers
1410 Douglas St. (op. Perm. Loan Building) and 1113-17-19 Fort St.

SPECIAL

25 PERSIAN RUGS
Reduced 30 Per Cent for Cash to Clear

Largest Stock of Antiques and General Used Furniture in B.C. Lowest Prices. Easy Terms. Monthly Payments

Phones 2272 and 3611

Crating, Shipping, Packing Storage, Removals

Redfern's Storage
719 Courtney St. Phone 5241
The world moves and so do we

$6,000 City of Duncan 6% Bonds
Due August 29, 1937
Price 100 and interest, yield 6%

Gillespie, Hart & Todd, Ltd.
Phone 2140 Victoria, B.C. 711 Fort Street

Well-Secured Bonds for Investment
Yielding 5½% to 8%
We Buy Bonds as Well as Sell Them

BURDICK BROTHERS, LIMITED
Phone 3724 Victoria — 114-120 Pemberton Bldg. Members B.C. Bond Dealers' Association — Phone 3723 Vancouver

WE WILL PAY IMMEDIATE CASH FOR
Any Amount of City of Victoria Bonds
Maturing in 1922

R. P. CLARK & CO., LIMITED
639 Fort St. Members B.C. Bond Dealers' Association Phone 3600-3601 Victoria, B.C.
All Branches of Insurance Written

Your attention is invited to the worth-while investment features of foreign

Government and Municipal Bonds
Among the most attractive are those of the leading South American Republics
ARGENTINE, BRAZIL, BOLIVIA
"Before you invest, consult us"

British American Bond Corporation, Limited
(Established 1901)
B.A. Bond Bldg., 723 Fort Street Phones 213, 2121

UNKNOWINGLY—
You may be ruining your teeth

You cannot afford to risk harming YOUR teeth with gritty, scouring matter. Neither can you afford to use dentifrices that do not destroy the decay germs or remove the coating in which they thrive.

For your teeth's sake use Minty's Tooth Paste. The highest-priced tooth pastes cannot do more towards preserving your teeth.

Minty's contains only ingredients approved by dental authorities.

Minty's cleans your teeth without the aid of coarse grit. Because it is highly mentholated and antiseptic *it destroys all the decay germs where your tooth brush cannot reach.* It keeps the mouth healthy, the gums firm, the breath sweet and is an acknowledged preventive of pyorrhea.

If you use more than half-an-inch you are wasting it because Minty's is concentrated—more economical. The large 25c. tube represents the greatest tooth paste value obtainable.

Minty's TOOTH PASTE
25c — Genuine Value
MANUFACTURED IN CANADA BY PALMERS LIMITED, MONTREAL

PARISIENNES USE MA CHERIE!
Minty's MA CHERIE *Face Powder is of the type preferred by the most fashionable of Paris women. Pure, of course! So fine that it cannot be seen on the face, and the odor is the rich, yet delicate,* MA CHERIE *Perfume. This powder is so adherent that it stays on until you wash it off. Most good toilet goods counters carry the full* MA CHERIE *series of toilet preparations. If your's doesn't—write us.*

McCormick's Jersey Cream Sodas
MORE WHOLESOME THAN BREAD

"The Biscuit with a Flavour" At all Grocers
Baked in the snow-white, sunshine factory

DAVID SPENCER, LTD.
Store Hours—9 a.m. to 6 p.m.; Wednesday to 1 p.m.

Our 44th July Clearance Sale

Offers Unusual Opportunities in Women's Dresses, Men's Suits and Furnishings

A Great Selection of Fine Grade DRESSES

Serges, Tricotine, Satin, Taffeta and Canton Crepe Offered at

Half Price

Hundreds have taken advantage of the unusual reductions in prices we have made in our stock of Fine Grade Dresses. We have still large assortments of the very best qualities for your selection. Call and examine them in the Mantle Department. Get a High Grade Dress at just half price.

—Mantle Dept., Main Floor

A Well-Modelled SUIT At $14.50 or $18.50

Suits in Well Tailored Tweeds and Worsteds, made of good grade materials, featuring browns, greys, stripes and mixed tweeds. They are in fashionable models, and each a bargain at **$14.50**

Men's All-Wool Tweed Suits, stylishly tailored and well trimmed. Made of homespun, tweeds and worsteds and mixed tweeds. There are greys, browns and checks, exceedingly good values at **$18.50**

—Men's Clothing, Main Floor

Bargains in Superb Silks for Today's Selling

Silk Marquisette At, a Yard, $1.75

36-inch Silk Marquisette, of clean, even weave, most suitable for children's party dresses, etc. In shades of sky, pink and white. Exceptional value at ... **$1.75**

Raw Silks and Voile de Chine at 59c a Yard

In this collection of Silks are striped, figured and plain materials, suitable for dresses, skirts, etc. In dark and natural grounds, with colored spot and figures. Very special at, yard, **59¢**

33-Inch Tussah Silk Special at 98c

An inexpensive Silk that will be found most suitable for coat linings; shown in shades of maize, brown, canna, pink and rose. A yard ..... **98¢**

44-Inch Silk Ratine At, a Yard, $1.25

A useful Silk that will give great wearing service. Shown in shades of pink, sky, mauve, maize, natural, ecru, jade and Pekin. On sale at **$1.25**

—Silks, Main Floor

50 Reversible Smyrna Rugs on Sale at $3.75 Each

50 Only, Reversible Smyrna Hearthrugs, size 74 x 54 inches. They are shown in fine Oriental designs and colorings. Dainty rugs, at a price you will appreciate. On sale at, each .. **$3.75**

—Carpets, 2nd Floor

Picture Post Cards of Victoria and the Rockies

You will find great assortments of these much-desired souvenirs in the Book Department. Picture Cards, Folders and View Books, colored views of the scenic beauty of British Columbia. Send them to your friends in the East and overseas.

—In the Book Dept., Lower Main Floor

July Sale Bargains in All-Wool Flannels

Pure Wool Baby Flannel on sale at, a yard ..... **75¢**
Pure Wool Natural Flannel on sale at, a yard ..... **85¢**
Pure Wool Grey Army Flannel on sale at ..... **95¢**
A "Clean-Up" of Viyella and All Other Unshrinkable Flannels. Several odd pieces in plain colors and stripes.
31 inch, regular $1.50. Clean-Up price, a yard ... **98¢**
33-inch Horrockses' Flannelettes at, a yard ..... **39¢**
33-inch Durable Stripe Flannelettes, regular 25c, at, a yard ..... **18¢**
34-inch White Flannelettes, regular 30c. On sale at, a yard ..... **23¢**

—Staple Dept., Main Floor

Hand-Wrought Novelty Brass on Sale

Many superior pieces of Hand-Wrought Brass are now offered for sale at a low price. They are exact copies of the finest antiques, made by expert craftsmen.

Hall Porters of heavy brass, choicely wrought figures, suitable for holding open doors. These and many other pieces that will add to the attractiveness of your hall.
Regular values $27.50. July Sale Price **$22.50**
Regular $25.00. July Sale Price **$20.00**
Regular $17.50. July Sale Price **$14.00**

Sun Dials at July Sale Prices—
Regular value $39.75. On sale at **$34.50**
Regular $29.75. On sale at **$23.90**
Regular value $13.75. On sale at **$11.50**
Many other choice pieces at corresponding reductions.

—2nd Floor

Men's and Boys' Shoes on Sale Today and Saturday

Men's High Grade Boots at $8.95

Boots in the newest Spring styles of brown calf, in blucher or balmoral styles. Regular or combination lasts. All strictly $12 boots. Now selling at **$8.95**

Men's High Grade Oxfords at $7.95

Black or Brown Calf Oxfords on the new French last. Regular $10 values. On sale at **$7.95**

Men's Light Weight Boots at $6.95

Fine Quality Brown and Black Calf Boots, made on recede or broad toe lasts and in all styles. Also Kid Oxfords on straight last and Brown Leather Brogue Oxfords. All at **$6.95**

Boys' Oxford Shoes at $3.95

Goodyear Welted Oxfords, in brown and black blucher or straight lace patterns. In sizes to 5½. All $5.00 lines **$3.95**

Men's Spring Boots and Oxfords at $5.95

A remarkable line of Brown and Black Boots and Brown Calf Oxfords that must be seen to be appreciated. We have offered many big bargains in men's boots, but never any to equal this. Extra special values at **$5.95**

—Men's Shoes, Main Floor

Boys' Furnishings Priced for July Clearance

Boys' Stout Grey Gingham and Black Sateen Shirt Waists, made with collar attached, in the double shape, with loops. They have pocket and band cuffs to button at wrist. All sizes. On sale today at, each **95c**

Boys' Khaki Cotton Sports Collar Shirt Waists, may be worn with open or closed neck; most suitable for beach or camp wear; very cool. All sizes. At **$1.25**

Boys' Khaki Cotton Shirt Waists, of extra heavy duck, made with ordinary turndown collar attached. All sizes. At, each ... **$1.10**

Boys' Dark Khaki Cotton Camping Shirts, with collar attached, pocket and band cuffs; "Big Horn" brand. All sizes; will fit big boys. On sale at, each **$1.25**

Boys' Stout Elastic Web Braces, with leather ends. All sizes. At, a pair **35c**

Boys' Ties, in a silk mixture, plain colors, full length and reversible. Reg. 35c. On sale at, each **25c**

Boys' Cotton Bathing Suits, made in regulation style, with skirt attached; navy blue trimmed with orange or cardinal. Medium sizes, **75c**
Large sizes **85c**

—Boys' Furnishings, Main Floor

Dress Goods Of Finest Grade

On Sale Today

54-inch All-Wool Polo Cloth, for Summer or Autumn coats; an excellent grade medium weight material, in fawn, mystic green and pearl grey. Regular $6.75 value. On sale at, a yard **$1.98**

Wool Jersey Cloths of heavy weight, in plain and heather mixtures. Suitable for suits, tuxedo coats, separate skirts, etc., in shades of Pekin, beaver, scarlet, rose, blue, nigger, tobacco, pearl, sand, apple green, battleship grey, wisteria, reseda, saxe, tan and black. Marked to clear at the July Sale at, a yard **$2.98**

36 and 40-inch Wool Mixture Dress Goods, for women's and children's use. These include satin cloth, armure cloth, and serges in plain and fancy weaves, and shown in shades of green, navy, rose, lavender, brown and black. Very special July Sale value at, a yard, **59¢**

54-inch All-Wool Flannel, in plain shades, checks and stripes; a soft finish flannel and attractive in appearance; suitable for sports dresses or middy suits; shown in all the newest colorings. On sale at, a yard, **$2.50**

56-inch Homespuns, for Summer suits and separate skirts, all-wool materials, and in all the wanted shades, plain or check designs. On sale at, a yard **$2.95**

56-inch All-Wool Navy Blue Serges, of fine even weave and soft finish; a material that will make up to advantage and wear well in women's or children's dresses. Regular $2.75 values at, a yard **$1.49**

Navy Blue Serge, 50 inches wide, and of superior grade; a hard-wearing serge patterned with self stripes, and most suitable for women's and children's dresses. Regular $1.75 value. On sale at, a yard **$1.19**

—Dress Goods, Main Floor

Music Department News

We have just added to our Celebrated "Victor" Catalogue of Records, 110 New Numbers in Chinese Records.

—Victrola, Lower Main Floor

Feist Dance Folio—No. 3

Wabash Blues, Song of India, Swanee River Moon, Good-bye Shanghai, Peggy O'Neill (arranged as fox trot), and 25 other new numbers. Price, net ..... **75¢**

—Music Dept., Lower Main Floor

Men's Furnishings On Sale Today and Saturday

Men's All-Wool Bathing Suits, made in regulation style; in heather mixtures only, trimmed with green. Special at, a suit **$2.95**

Men's Woven Cotton Bathing Suits, heavy grade, regulation style, with skirt. Shown in shades of blue and white, blue and cardinal; all sizes. Special value at, a suit **$1.50**

Best Grade Negligee Shirts, made with soft cuffs and starch collar band; patterned in fancy stripes and in woven and fancy cloths. Sizes 14 to 16½. Regular $3.75. On sale at **$2.95**

One dozen Men's Print Negligee Shirts, mostly in black and white stripes. They have soft cuffs and starch collar band. A regular $2.00 shirt. On sale at **$1.00**

Men's White Cambric Handkerchiefs, imported direct from Ireland. They are full size, with deep hemstitch border. Regular $3.00 a dozen. On sale at, a dozen **$1.75**

Men's Cambric Handkerchiefs, with deep or medium hemstitch border. Regular $4.00 a dozen. On sale at, each, **25¢**
Or, a dozen **$2.50**

Men's Work Shirts, made of heavy cotton ginghams, with turn-down collar attached. Shown in colors of green, khaki, mottled, grey, blue and white stripes. A big special value. On sale today, regular $1.50 and $1.75, at ... **$1.25**

—Men's Furnishings, Main Floor

Men's and Boys' Hats and Caps at July Sale Prices

Men's Tweed Caps, English and Canadian makes, with one and eight-piece tops, made of wool tweeds, well lined. All sizes. On sale at **$1.00**

Men's Toyo Panamas, in Fedora shapes, in light weights. All sizes at, each **$2.50**

Boys' Caps of assorted tweeds, lined and with unbreakable peaks. All sizes, at **$1.00**

Children's Cotton Hats, in white, check, tan and blue. All sizes at, each ..... **75¢**

Boys' Jazz Caps, "Babe Ruth" style, in assorted colors. All sizes at, each ..... **65¢**

—Hats, Main Floor

Best Grade English and Canadian Cretonnes

Specially Priced for the July Sale

Cretonnes, 36 in. wide, in many choice designs, at, yard, **27¢**

Cretonnes, 30 inches and 36 inches wide, including heavy English and choice drapery chintz. Special at, yard, **37¢**

Cretonnes, 30 in. and 36 in., in fine selection, at, yard ... **47¢**

Cretonnes, 30 in. and 36 in., very choice, at, yard ..... **57¢**

English Shadow Cloth, a fine selection of this well known warp-printed shadow tissue, full reversible and fast colors.
30 in. wide. July Sale Price, yard **$1.19**
50 in. wide. July Sale, yard **$2.35**

—Draperies, 2nd Floor

July Sale Specials in the China Department

Cups and Saucers in floral design. Special value, 6 for **$2.25**

China Salad Bowls, in fancy design. Special at, each ... **45¢**

7-Piece China Berry Sets. Special at, a set **$3.20**

—Lower Main Floor

DAVID SPENCER, LTD.
Store Hours—9 a.m. to 6 p.m.; Wednesday to 1 p.m.

Our 44th July Clearance Sale

A Regrouping of Women's Suits and Coats at Lower Prices for Today and Saturday

Women's Collars and Vestees
On Sale at July Sale Prices

New Organdie Vestees and Collars, in saxe, rose, sand and heliotrope. Special at, a set **$1.25**

New Organdie Collars and Cuffs, in sets, Peter Pan and Tuxedo styles, very pretty. Regular to $2.00. On sale at, a set **$1.25**

New Organdie Collars and Sets. Reg. to $2.00 at **98¢**

New Collars of poplin, flannel and silk. Regular $2.00. On sale at ..... **98¢**

New Embroidered Organdie Edgings, from 4 to 6 inches wide. Reg. 50c. On sale at, a yard ..... **25¢**

—Laces, Main Floor

Women's Knit Bloomers
In the Best Styles and Quality

Women's (Harvey) Bloomers, made with elastic at waist and knee, or with loose knee, step-in styles, of excellent weight cotton; all sizes, in flesh and white, 90c to **$1.25**

Women's Lisle Thread Bloomers, with elastic at waist and knee, in shades of flesh and white; excellent wearing qualities; all sizes, at $1.65 and **$1.75**

Fine "Zimmerknit" Bloomers, with elastic at waist and knee and finished with ribbon; white, flesh and blue to select from. All sizes, at **$1.00**

—Knit Underwear, 1st Floor

Babies' Dresses
Special at $1.75

Dresses of Fine Organdie, trimmed with frills of self material and ribbon rosettes. They are made in all the newest and most dainty styles and shown in shades of blue, green and tan. Sizes for the ages of 1 to 3 years, at **$1.75**

Dresses of Best Grade Pique, of extra good grade. They are embroidered and well sewn. Sizes for the age of 2 years **$1.75**

—Infants' Dept., 1st Floor

A Sale of Women's Silk Lingerie

In this assembly of Silk Lingerie now offered at very low prices you have an opportunity of securing exceptional values.

Pongee Bloomers of excellent grade, well made and reinforced. Special at, a pair **$1.98**

Underskirts of good quality Pongee, scalloped and picot edged. Very special at **$3.98**

Princess Slips of heavy Habutai silk, shadow proof. They are offered in shades of black, white, navy and pink. Very special value at **$6.90**

Envelope Chemises of Habutai silk. This is a sample assortment, from which several styles may be selected. Some are in wash satins. Values to $6.75. On sale at **$3.50**

Dressing Jackets and Bed Jackets of satin and silk. This is a sample assortment, including best qualities. Regular to $7.50 values at, each **$4.90**

—Whitewear, 1st Floor

Bead Necklets, Values to $5.75 at $2.95

In this selection you will find Bead Necklets of superior quality. They are artistic and attractive in appearance. French-made Necklets, in oval drop style, and in variegated colors. Amber Necklets in clear and smoked effects.

Amber and Jet Necklets and Emerald, finished with tassel. All on sale at **$2.95**

Pearl Necklets in a lustrous finish, well strung and with reliable clasp. On sale at, each ..... **19¢**

Bar Brooches of "Near Platinum," set with effects of emerald, sapphire, ruby, amethyst, and black with Rhinestones. On sale at, each ..... **65¢**

—Jewelry, Main Floor

Cretonnes and Drapery Chintz, Priced for July Sale

Drapery Chintz, 36 inches wide, in fine designs, in light colors, suitable for draperies, comforter covers or house dresses. On sale at, a yard ..... **27¢**

—Drapery Dept., 2nd Floor

A Special Regrouping of
SUITS
For Clearance Today and Saturday

Jersey Suits

In shades of grey, Copenhagen, paddy, navy and black. In sizes 16, 36, 38, 40 and 44. Suits with Tuxedo collar and narrow belt and pockets. Values to $29.75, at

$12.75 Each

Jersey Suits

In shades of paddy, brown, sky, crimson, fawn and heather mixtures. Semi-tailored suits with belts and pockets. Sizes 18, 20, 36, 38, 40 and 42. Reg. $39.50 values, at

$14.75

Navy Serge Suits

In sizes 18 and 36, well made suits of excellent serge, finished with braid and buttons, and perfectly tailored. Values to $39.75, at

$19.75

Flannel Suits, size 16. Gaberdine Suits in sizes 36 and 38. Velour Suits in sizes 16 and 20. All well tailored and in good colors. Reg. to $55.00 values, at

$29.75

Homespun Suits

In shades of mauve, salmon, purple, grey, brown and heather mixtures. In sizes 16, 18, 20, 36, 38, 40 and 42. Suits neatly made and well tailored. Values to $29.75, at

$12.75

Flannel Suits

In scarlet, paddy, Copenhagen and heliotrope. Sizes 20, 18, 16, 36 and 38. Smartly Tailored Suits, with pleat in back and belt. Values to $39.75, at

$19.75

Serge and Tricotine Suits

Exceptionally well made and well modeled Suits, in navy. Sizes 14, 16, 18, 20 and 36. Values to $55.00. On sale at

$29.75

Navy Tricotine Suits

Sizes 16, 18, 20, 34, 36, 38, 42 and 44. Suits of best grade material, well modeled and perfectly finished. Values to $75.00, at

$49.75

—Mantle Dept., 1st Floor

A Special Regrouping of
WOMEN'S COATS
On Sale Today and Saturday

Polo Cloth Coats, in sizes 16, 18, 36, 38 and 40. In light heather mixtures

Velour Coats, in sizes 18, 20, 36, 38 and 40. In shades fawn, taupe, Copenhagen. Reg. $11.95 values at

$9.75

Velour and Polo Cloth Coats. Sizes 16, 18, 20, 36, 38 and 40, in shades of navy, taupe, black and dark brown. Values to $17.75, on sale at

$14.75

Polo Cloth Coats, in paddy and heather mixtures. Sizes 14, 16, 18, 36, 38, 40 and 42. Well modeled coats. Regular $29.75. On sale at

$19.75

Velour Coats in shades of fawn, taupe, sand, grey and Copenhagen. Sizes 16, 18, 20, 36, 38 and 40. Values to $55. On sale at

$29.75

—Mantle Dept., 1st Floor

Fine Silks, Reg. to $1.75 a Yard at 59c

Neptune Crepe, Raw Silk and Voile de Chine Materials, suitable for wash dresses and blouses, will wash well and wear most satisfactorily. On sale at, a yard ..... **59¢**

36-Inch Satins, high grade Silks, in shades and designs most favored. On sale at, a yard **$1.29**

—Silks, Main Floor

Women's Gloves, Specially Priced for July Sale

Silk Gloves of good weight and quality, with double finger-tips, 2 dome clasps, and in shades of white, black, mastic, brown, grey and navy. On sale at, a pair ..... **98¢**

"Perrin's" French Kid Gloves, regulation length, with two dome clasps and three row embroidered points. Made from soft, pliable kid, perfect fitting gloves in tan, black and navy. Sizes 5½ and 6. Reg. $2.75 value at, a pair ..... **95¢**

French Kid and Suede Gloves, odd lines and broken sizes, in shades of tan, grey, mode, black and white. Values to $3.50 for **$1.35**

Lisle Fabric Gloves, in white only, a superior glove, for gardening or house work. Sizes 6 to 6½. Reg. 50c values. On sale at, a pair ..... **10¢**

Long Kid or Suede Gloves, in 5½ size only and an opportunity for the women who takes a small glove to secure a bargain. Sixteen and 24-button lengths. Reg. $7.50 values. On sale at **$2.95**

—Gloves, Main Floor

A Few of the Many Bargains We Offer in Women's Shoes

Special Values at $5.95

The latest style in Buckle Strap Pumps, of patent leather, patent with grey suede, and brown calf, all with popular low heels, at **$5.95**

Turn Sole 2-Strap Sandal Pumps, with baby Louis heels, and in patent and black kid, at **$5.95**

Women's Patent Leather Oxfords and Pumps, with one, two or three strap, all patent leather. Regular $6.00 values for **$3.95**

Women's White Buck Shoes at $5.95

These are shown in smart Buckskin Oxfords with welted soles and low heels. Two-Strap Pumps and White and Black Sports Oxfords, with welted soles and military heels. Exceptional values at, a pair **$5.95**

Two-Strap Welted Pumps, in brown kid and brown calf, with military heels, **$2.95**

—Women's Shoes, 1st Floor

An Opportunity to Secure Wonderful Values in the Hosiery Department

Children's Lisle and Cotton Socks, in plain white, also white with colored tops. Values from 50c to 65c. July Sale Price, pair, **25¢**

Girls' Fine Ribbed Cotton Hose, in white only, with double feet and heels; all sizes. Values to 50c a pair. July Sale Price, pair, **15¢**

Boys' Ribbed Cotton Hose, with double feet, in black only. July Sale Price, a pair ..... **35¢**

Boys' and Girls' Ribbed Cotton Hose, with plain feet and reinforced heels and toes. In shades of black, white and brown. July Sale Price, a pair ..... **25¢**

Boys' 2-1 and 1-1 Strong Ribbed Cotton Hose, wearing parts fully reinforced; all sizes. July Sale Price, a pair ..... **50¢**

Children's Three-quarter Silk Lisle Socks, in plain colors; also white with colored cuff tops. Values to 85c a pair. July Sale Price, a pair, **50¢**

Women's Outsize Lisle Hose, with double feet, heels and toes, in black only. Values to $1.00. July Sale Price, a pair ..... **65¢**

Women's Mercerized Lisle Hose, with double feet and heels. In shades of black, brown, grey, navy and white. A Hose that will not harden up after washing. July Sale Price, a pair ..... **50¢**

Women's Heavy Cotton Hose, wearing parts fully reinforced; in shades of black, white and brown. July Sale Price, a pair **25¢**

Women's Fine Silk Hose, with double lisle tops, reinforced heels and toes. In colors of black, brown, tan, nickel and grey. Values to $1.00. July Sale, pair **59¢**

Women's Cotton Hose, in black only; all sizes. July Sale Price, a pair ..... **19¢**

Women's Fine Cotton Hose, in black, brown, navy and white. July Sale Price, a pair 35c, or 3 pairs **$1.00**

Women's Fancy Silk Hose, with lace effect fronts, dropstitch. In shades of black, brown, white, navy, grey and nickel. Values to $1.75. July Sale **$1.25**

Women's Pure Silk Hose, with new pyramid heels and lisle garter tops. In black, navy and grey. Values to $2.50. July Sale Price, a pair **$1.50**

Women's Silk Lisle Hose, with double lisle tops, heels, feet and toes fully reinforced. Black, brown, white, dark grey and nickel. Special, pair ..... **65¢**

Women's Pure Silk Hose, with the new pointex and square heels. An excellent hose but with slight imperfections. Values to $2.50. July Sale Price, a pair **95¢**

Women's Silk Hose, with double lisle garter hem and reinforced heels, feet and toes. In shades of black, brown, tan, grey, silver, nickel, polo, navy, camel and white. Values to $1.75. July Sale Price, pair **$1.25**

Heavy Glove Silk Hose, with double silk feet and pointex heels. A superior hose that will not rip or run. In shades of black, brown, navy, grey, silver and white. Values to $3.95. July Sale Price, pr. **$2.98**

—Hosiery, Main Floor

SEE PRECEDING PAGE FOR OTHER JULY SALE BARGAINS